

COMMERCIAL TRUCK & BUS TIRE

PRODUCT CATALOGUE 2025-2026



Giti



WHY BUY GITI TIRES?

Giti brand tires focus primarily on quality – providing comfortable, durable, and adaptable tires for all applications.



A FOCUS ON PRODUCTION AND QUALITY MANAGEMENT

In each of Giti's five tire plants, the company sets the highest standard of quality procedures. A highly stringent quality control system and concern for safety and quality demands in regions across the globe separate the brand from the competition.



TOP CLASS R&D FACILITIES & PERSONNEL

A team of over 900 experienced R&D engineers in five cutting-edge facilities around the world and top quality equipment ensure the utmost quality of tire production and delivery.



AWARDS AND RECOGNITION FROM THE BEST

The company has earned extensive recognition from highly credited organisations around the world and some of the automotive industry's largest names, including multiple top-supplier awards from General Motors.



RESPECT AROUND THE WORLD

Giti Tire products are trusted by all types of individuals, from the everyday driver to top motorsports performers. Through top performance and an extensive dealer network, the brand has a reputation for quality, performance, and safety.



A GREATER MISSION

Giti Tire has an environmental and humanitarian drive that ties into all its actions. The company focuses on multiple areas to properly educate people about driving and tire care, reducing energy consumption and pollution, as well as providing financial resources to help make the world a better place.

A SINGAPORE BASED GLOBAL TIRE COMPANY

Giti Tire has been in the tire business for more than 70 years. The company has become one of the world's largest tire manufacturers, serving customers in more than 130 countries.



LARGEST TRUCK TIRE MANUFACTURER
in the world



PLANTS
3 in China,
1 in Indonesia,
1 in the USA



OFFICES
Singapore, Indonesia,
Malaysia, China, USA, Canada,
U.K., Germany, France, Dubai



R&D AND TESTING CENTRES
4 R&D in Germany, USA, China, Indonesia,
1 Tire Testing Center in the Indonesia

More than
100,000
POINTS OF SALE
in more than 130 countries

More than
28,000
EMPLOYEES
worldwide

GLOBAL PRESENCE

As a Singapore-based global tire company, one of Giti Tire's strengths is its international reach encompassing distribution, facilities, OEM fitments, and brand-driven motorsports.

This begins from Giti's 10 offices, 5 manufacturing plants in 3 countries, and tire sales in more than 130 countries around the world, and continues with Giti's highly diverse team-members, partners, and activities globally.



- Headquarters
- Branch Offices
- R&D Centers
- Plants
- Vehicle Testing Track

Just having a number of global offices is not enough. True international-connectivity is to have all aspects of the company working together, to best execute strategy, production, and sales on both global and local levels.

When you put a set of giti tires on your vehicle, you can be confident that your tires have been put through one of the most rigorous and comprehensive quality control systems in the industry.



International Accreditations



Giti Tire has raised its top level racing capabilities to include trucks. Competing on some of the toughest tracks throughout Europe, racing also provides a chance for extreme testing and analysis of its specialty truck competition tire, which is also used to maximise the performance of Giti's other TBR offerings.



**GitiCompete
RACE-TUNED V1**



Commercial Truck & Bus Tires

Giti truck tires provide diverse tire solutions to meet the needs of various road conditions and driving habits for commercial customers. Giti knows that durability, safety, and efficiency are paramount to companies that need to succeed in daily business while lowering expenses, and we focus our efforts on providing positive solutions to the needs of clients. Giti is committed to helping transportation companies achieve sustainable transportation with very efficient tires. Giti truck and bus tires are available to meet your business needs.



LONG HAUL 



REGIONAL 



URBAN 



MIXED SERVICES / OFF ROAD  

Section 2

Product Map



- T1** Truck Series – Highway & Regional
- D1** Dump Truck Series – Off/On Road
- D2 D3** Dump Truck Series – On/Off Road
- B1** Bus & Coach Series – Intercity & Regional Bus
- B2** Bus & Coach Series – Line Haul Coach
- B3** Bus & Coach Series – City Bus & Urban Haulage
- LTT** Light Truck Series – Regular Transport
- LTD** Light Truck Series – Dumper
- LB** Light Bus series – Light Bus

T1 Truck Series – Highway & Regional / Heavy & Medium Truck

Long Distance

High Wearing Resistance

High speed

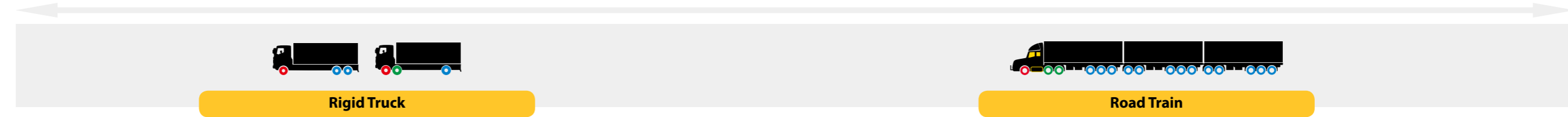

LONG HAUL



REGIONAL



URBAN



MIXED SERVICE



OFF- ROAD

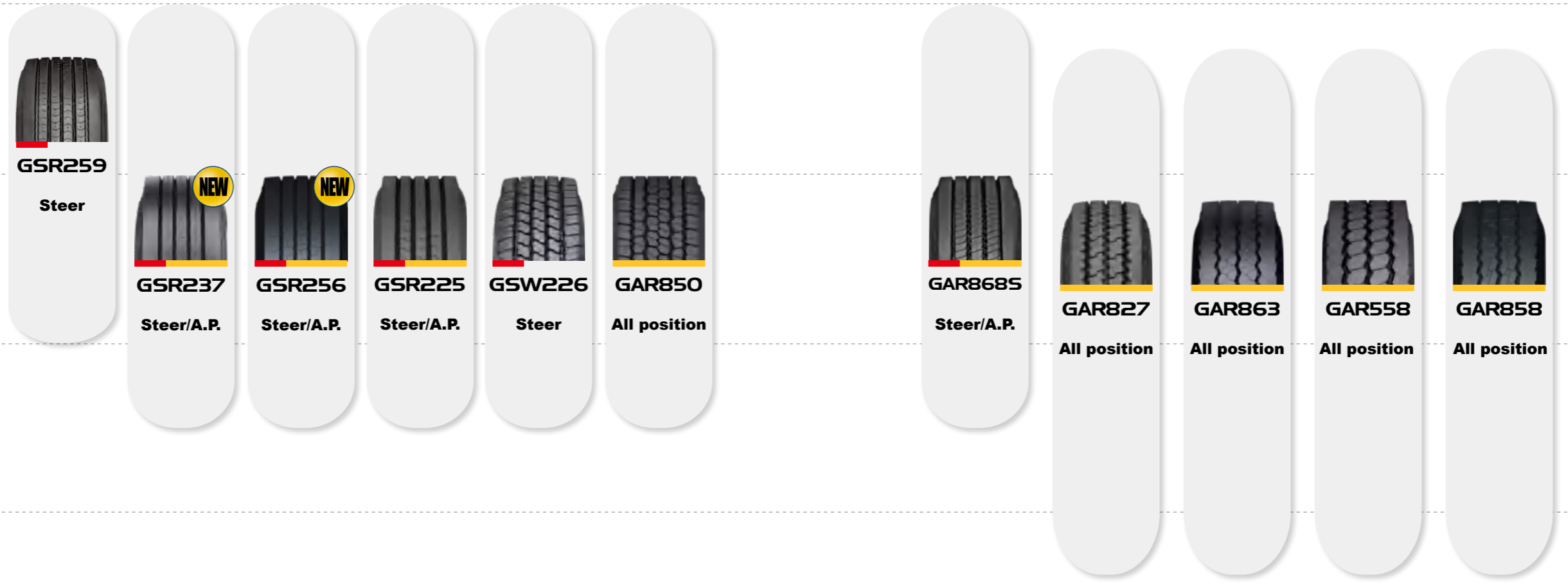

Short Distance

High Cut and Chip Resistance

Low speed



Recommended Tire Position: Good performance observed in stated environment / road condition

Each pattern of oval area represents suitable road condition for tire



T1 Truck Series – Highway & Regional / Heavy & Medium Truck

Long Distance

High Wearing Resistance

High speed

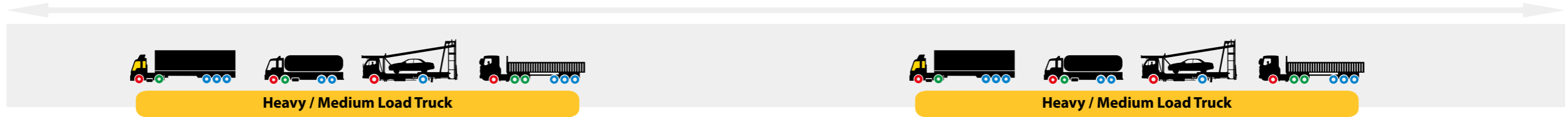

LONG HAUL

GDL617
Drive



REGIONAL

GDR675
Drive

GDR665
Drive

GDR655
GDR655+
Drive

GDR658
Drive

GDR621
GDR621+
Drive



URBAN

GDR672
Drive

GDR688
Drive



MIXED SERVICE



OFF-ROAD

Short Distance

High Cut and Chip Resistance

Low speed



Steer

Drive

Trailer



All Position

Recommended Tire Position: Good performance observed in stated environment / road condition

Each pattern of oval area represents suitable road condition for tire

Long Distance

High Wearing Resistance

High speed

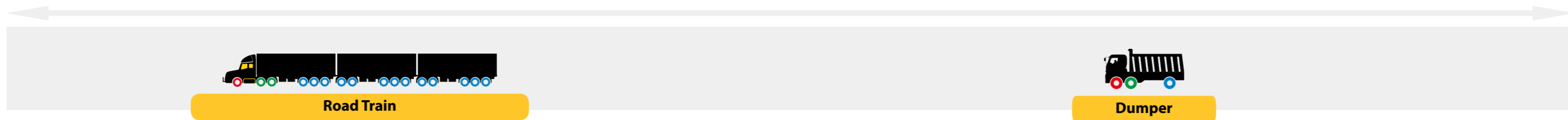

LONG HAUL



**GTL919
GTL919+
Trailer**

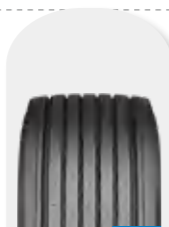

**GTL925
Trailer**



**GTR937
Trailer**

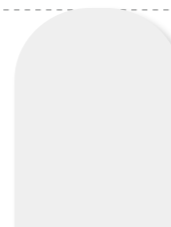

**GTR926
Trailer**



**GTR956HD
Trailer**



**GTR923
Trailer**



REGIONAL



URBAN



MIXED SERVICE



OFF- ROAD

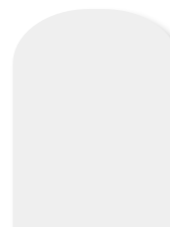

**GA0822
GA0822+
All position**

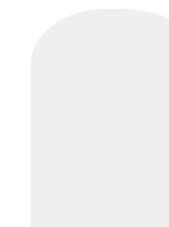

**GA0852
All position**



**GA0829
All position**



**GA0221
GA0221H
All position**

Short Distance

High Cut and Chip Resistance

Low speed



Steer



Drive



Trailer



All Position

Recommended Tire Position: Good performance observed in stated environment / road condition

Each pattern of oval area represents suitable road condition for tire

Long Distance

High Wearing Resistance

High speed

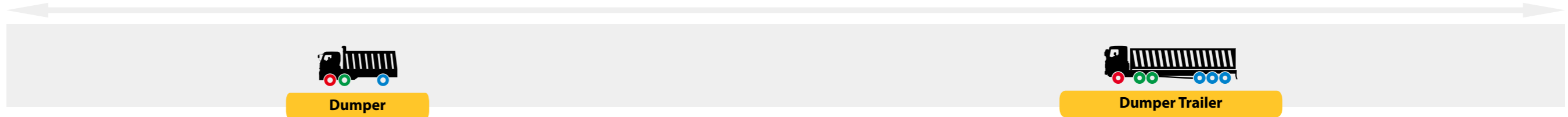

LONG HAUL



REGIONAL



URBAN



MIXED SERVICE



OFF- ROAD

GA0898 GA0898M All position	GA0802 GA0802M All position	GA0897 All position	GA0819 All position

GAM851 All position	GAM833 All position	GAM837 All position	GAM831 All position	GAM835 All position	GAM839 GAM839★ All position	GAM853 All position	GAM871 All position

Short Distance

High Cut and Chip Resistance

Low speed



Steer

Drive

Trailer



All Position

Recommended Tire Position: Good performance observed in stated environment / road condition

Each pattern of oval area represents suitable road condition for tire

OTR: Off The Road Tire SOT: Special Off Road Tire

Long Distance

High Wearing Resistance

High speed

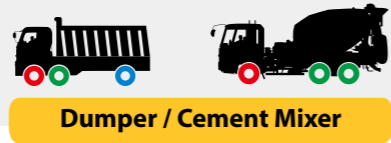

LONG HAUL



REGIONAL



URBAN



MIXED SERVICE



OFF- ROAD

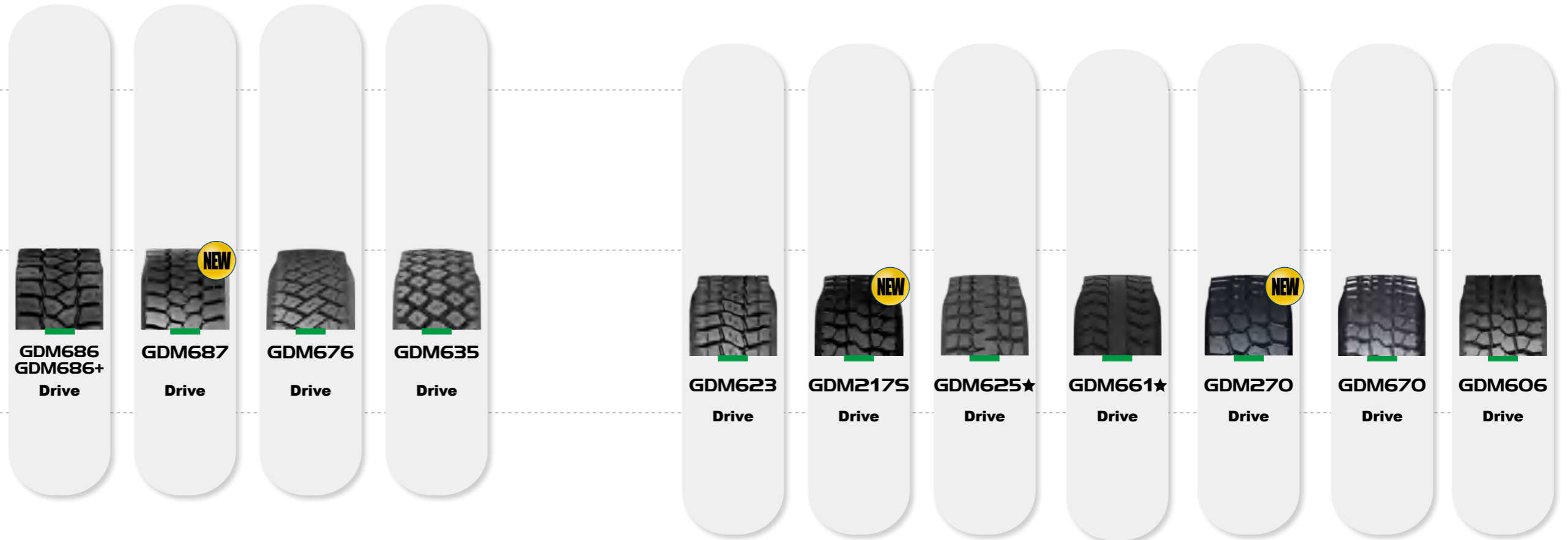

Short Distance

High Cut and Chip Resistance

Low speed



Steer



Drive



Trailer



All Position

Recommended Tire Position: Good performance observed in stated environment / road condition

Each pattern of oval area represents suitable road condition for tire

Long Distance

High Wearing Resistance

High speed

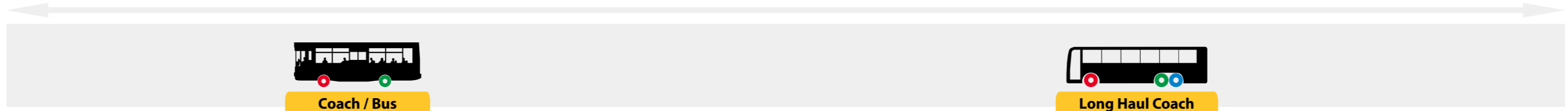

LONG HAUL



REGIONAL



URBAN



MIXED SERVICE



OFF-ROAD



GSR237
All position

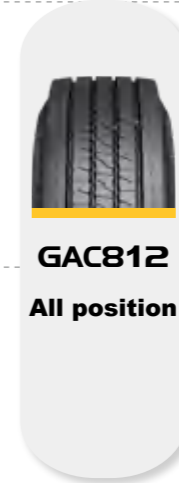

GAC812
All position

Short Distance

High Cut and Chip Resistance

Low speed



Steer

Drive

Trailer



All Position

Recommended Tire Position: Good performance observed in stated environment / road condition

Each pattern of oval area represents suitable road condition for tire

Long Distance

High Wearing Resistance

High speed



City Bus



Regular



LONG HAUL



REGIONAL



URBAN



MIXED SERVICE



OFF- ROAD



GAU867V1
All position



GAU867V2
All position

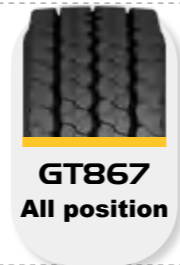

GT867
All position

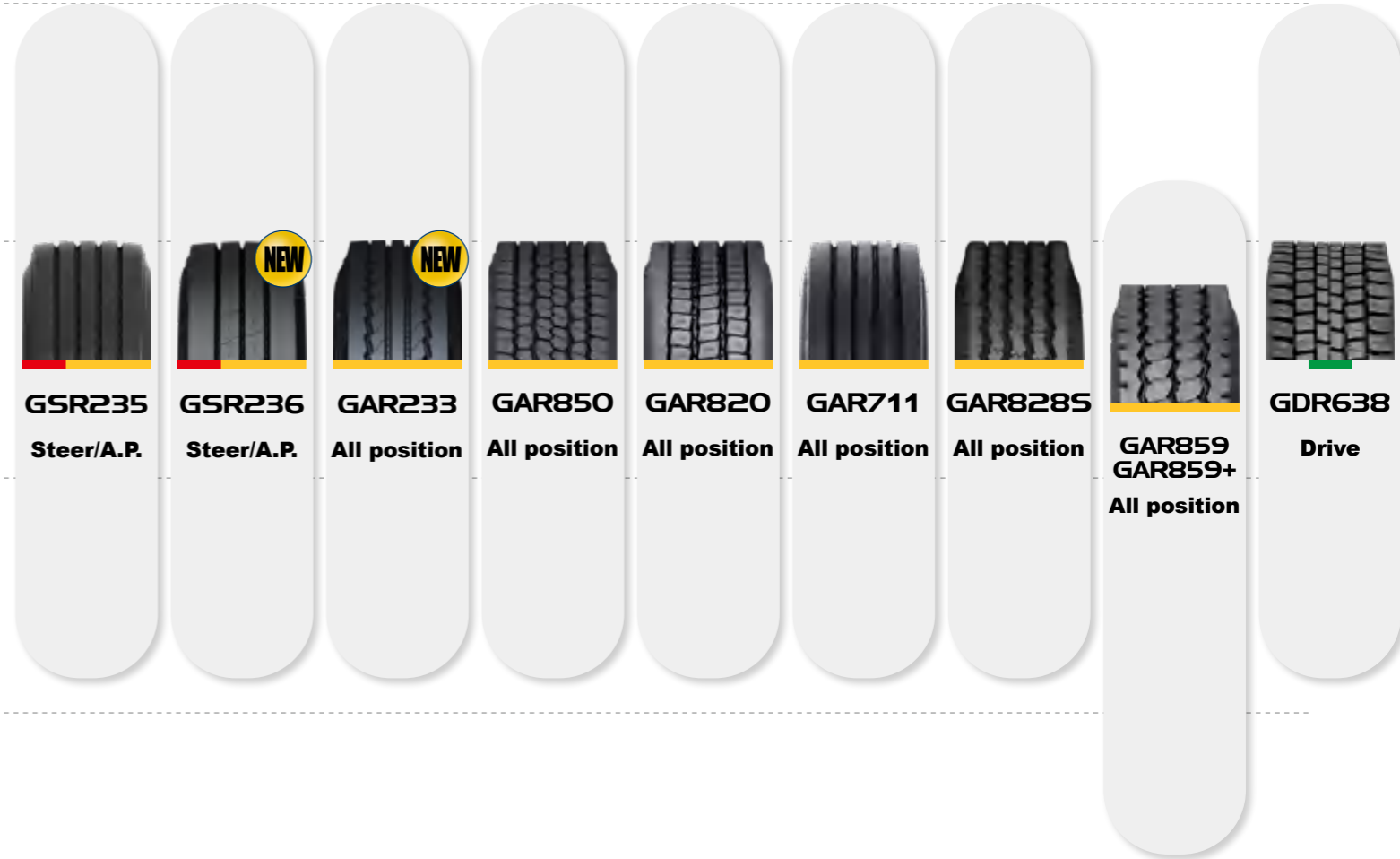

Short Distance

High Cut and Chip Resistance

Low speed



Steer

Drive

Trailer



All Position

Recommended Tire Position: Good performance observed in stated environment / road condition

Each pattern of oval area represents suitable road condition for tire

Long Distance

High Wearing Resistance

High speed



Light Dumper



Light Bus



LONG HAUL



REGIONAL



URBAN



MIXED SERVICE



OFF- ROAD

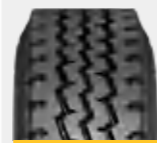
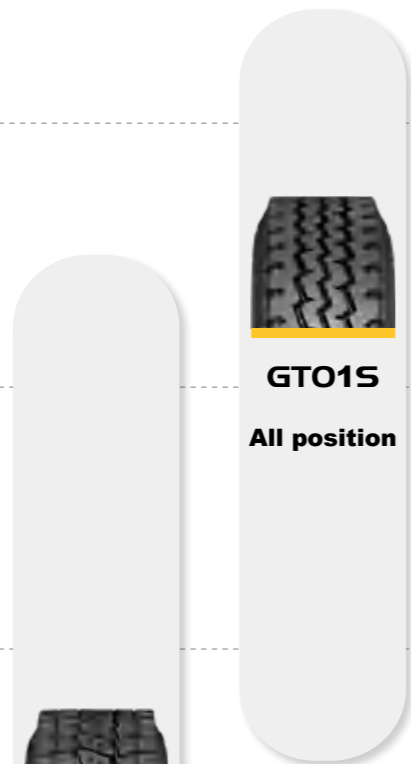

GTO15
All position



GDM623
Drive



GA0829
All position



GSR236
Steer/A.P.

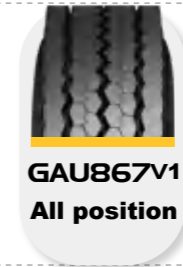

GAU867V1
All position

Short Distance

High Cut and Chip Resistance

Low speed



Steer



Drive



Trailer



All Position

Recommended Tire Position: Good performance observed in stated environment / road condition

Each pattern of oval area represents suitable road condition for tire

T

Truck Series Highway & Regional



Delivers Excellent Mileage & Longer Tire Life

- Features PDT 3.0 technology, wide tread, deep grooves, large pattern pitch, angled groove wall



- Designed with the ISOM simulation platform, Superior stiffness, low deformation, even force distribution, excellent contact



- Features CEM patented technology, Long-chain molecule, fine carbon black, high linkage, low heat generation



Stable Quality & Durability

- Features LCT patented curing technology, Precision melt blending, quasi-preparation, detailed molding, stable curing process



Size	PR	Load Index	Speed Rating	Standard Rim	Maximum Load		Maximum Pressure		Tread Depth (mm)	Outer Diameter (mm)	Section width (mm)	TL/TT
					kg	lbs	kPa	psi				
9.00R20	16PR	144/142	K	7	2800/2650	6175/5840	900/900	130/130	15.8	1019	259	TT
10.00R20	18PR	149/146	K	7.5	3250/3000	7160/6610	930/930	135/135	16.0	1054	278	TT
10R22.5	16PR	144/142	M	7.50	2800/2650	6175/5840	900/900	130/130	15.8	1019	254	TL
11R22.5	18PR	149/146	M	8.25	3250/3000	7160/6610	930/930	135/135	16	1054	279	TL
12R22.5	18PR	152/149	M	9.00	3550/3250	7830/7160	930/930	135/135	17.5	1085	300	TL
275/70R22.5	18PR	148/145 (152/148)	M(U)	8.25	3150/2900	6945/6395	900/900	130/130	15.0	958	276	TL
275/80R22.5	18PR	149/146	M	8.25	3250/3000	7160/6610	900/900	130/130	15.8	1012	276	TL
295/60R22.5	18PR	150/147	L	9.00	3350/3075	7390/6780	900/900	130/130	15.0	926	292	TL
295/80R22.5	18PR	154/149	M	9.00	3750/3250	8270/7160	850/850	123/123	16.5	1044	298	TL
315/60R22.5	20PR	156/150	L	9.75	4000/3350	8820/7390	900/900	130/130	13.5	950	313	TL
315/70R22.5	18PR	156/150 (154/150)	L(M)	9.00	4000/3350	8820/7390	900/900	130/130	15.0	1014	312	TL
315/80R22.5	20PR	158/150 (154/150)	L(M)	9.00	4250/3350	9370/7390	900/900	130/130	17.5	1076	312	TL
355/50R22.5	20PR	156	L	11.75	4000	8820	900	130	12.0	928	361	TL



GSR237

T

Truck Series Highway & Regional



Excellent mileage with regular wear

- Features PDT 3.0 technology, wide tread with deep grooves, and Long-chain molecule strengthens inner connection for improved mileage performance



- Designed with the ISOM simulation platform, Superior stiffness, enhanced shoulder belt to ensure low deformation, even force distribution, excellent contact surface



Better durability and longer tire life

- Zigzag groove shape



- Features LCT patented curing technology, Precision melt blending, quasi-preparation, detailed molding, stable curing process



GSR256



Size	PR	Load Index	Speed Rating	Standard Rim	Maximum Load		Maximum Pressure		Tread Depth (mm)	Outer Diameter (mm)	Section width (mm)	TL/TT
					kg	lbs	kPa	psi				
12R22.5	18PR	152/149	M	9.00	3550/3250	7830/7160	930/930	135/135	17.5	1085	300	TL
295/80R22.5	18PR	154/149	M	9.00	3750/3250	8270/7160	850/850	123/123	16.5	1044	298	TL
325/95R24	22PR	162/160	L	9	4750/4500	10500/9920	850/850	123/123	16.0	1228	325	TT/TL

T

Truck Series Highway & Regional



Longer Mileage

- Wide tread combined with deep tread depth
- Optimized 4 rib design, with thinner sipe on tread



Excellent Durability

- PAST casing technology ensures optimal crown and sidewall rigidity
- Features LCT patented curing technology, Advanced mixing and curing process. Highly improved ingredients combination and distribution, providing durable casing
- Patented CAMT compound technology, combined longer rubber molecule chain with carbon black

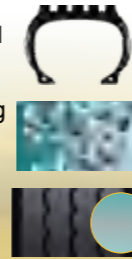

Size	PR	Load Index	Speed Rating	Standard Rim	Maximum Load		Maximum Pressure		Tread Depth (mm)	Outer Diameter (mm)	Section width (mm)	TL/TT
					kg	lbs	kPa	psi				
9.00R20	16PR	144/142	K	7	2800/2650	6175/5840	900/900	130/130	15.8	1019	259	TT
10.00R20	18PR	149/146	K	7.5	3250/3000	7160/6610	930/930	135/135	16.0	1054	278	TT
10R22.5	16PR	144/142	M	7.50	2800/2650	6175/5840	900/900	130/130	15.8	1019	254	TL
11R22.5	18PR	149/146	M	8.25	3250/3000	7160/6610	930/930	135/135	16.0	1054	279	TL
12R22.5	18PR	152/149	M	9	3550/3250	7830/7160	930/930	135/135	18.7	1085	300	TL
275/80R22.5	18PR	149/146	M	8.25	3250/3000	7160/6610	900/900	130/130	15.8	1012	276	TL

GAR863

T

Truck Series Highway & Regional



For trucks, All position

Longer Mileage

- 3 main grooves combined with interlocked block design which improves pattern stiffness and crown stability

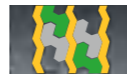

- Optimized transverse grooves

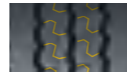

- CEM compound design technology



Excellent Durability

- Advanced casing design technology



ROBUST CASING

Size	PR	Load Index	Speed Rating	Standard Rim	Maximum Load		Maximum Pressure		Tread Depth (mm)	Outer Diameter (mm)	Section width (mm)	TL/TT
					kg	lbs	kPa	psi				
12R22.5	18PR	152/149	M	9.00	3550/3250	7830/7160	930/930	135/135	16.5	1085	300	TL

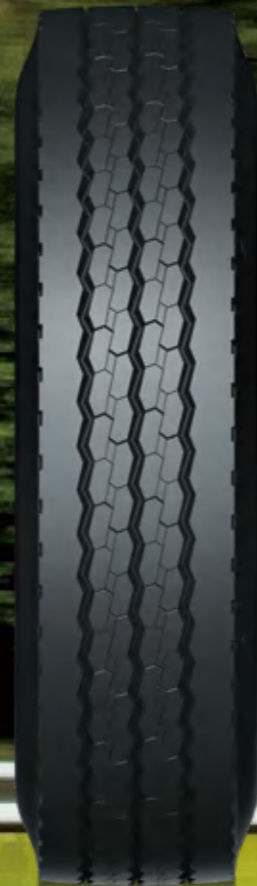

GAR858



T

Truck Series Highway & Regional



Outstanding Mileage & Traction

- Giti specially formulated tread compound and improved wear resistance of tread
- Interconnected, big central rubber blocks and 3D sipes technology create a synergistic effect to enhance tread stiffness and control deformation, providing outstanding mileage

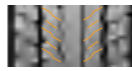

Safe & Comfortable

- Variable tie-bar dimension solution reduces tire rolling noise and optimizes stiffness and tread robustness for a safe and comfortable journey

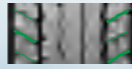

Longer Operation Life

- Narrow central circumferential grooves embedded with stone ejector elements for excellent driving properties and higher protection for the casing



GDR675



Size	PR	Load Index	Speed Rating	Standard Rim	Maximum Load		Maximum Pressure		Tread Depth (mm)	Outer Diameter (mm)	Section width (mm)	TL/TT
					kg	lbs	kPa	psi				
295/60R22.5	18PR	150/147 (149/146)	K(L)	9.00	3350/3075	7390/6780	900/900	130/130	17	932	292	TL
295/80R22.5	18PR	152/149	M	9	3550/3250	7830/7160	900/900	130/130	20.0	1044	298	TL
315/60R22.5	18PR	152/148	L	9.75	3550/3150	7830/6940	900/900	130/130	18.0	950	313	TL
315/70R22.5	18PR	154/150 (152/148)	L(M)	9.00	3750/3350	8270/7390	900/900	130/130	19.0	1014	312	TL
315/80R22.5	18PR	156/150 (154/150)	L(M)	9	4000/3350	8820/7390	850/850	123/123	20.0	1076	312	TL

T

Truck Series Highway & Regional



For trucks, Drive position

Superior Traction & Grip

- Designed with 5% tread width increase and 5% higher contact ratio compared with old generation delivers longer removal mileage
- Advanced 3D sipe design on tread along with tie bar on shoulder block

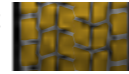

Durability & Long Service Life

- Optimized even force distribution on crown and belt realized by PAST technology
- Patented CAMT technology promote more effective ingredient connection



Size	PR	Load Index	Speed Rating	Standard Rim	Maximum Load		Maximum Pressure		Tread Depth (mm)	Outer Diameter (mm)	Section width (mm)	TL/TT
					kg	lbs	kPa	psi				
12R22.5	18PR	152/149	M	9.00	3550/3250	7830/7160	930/930	135/135	23	1096	300	TL
315/60R22.5	20PR	154/148	L	9.75	3750/3150	8270/6940	900/900	130/130	18.0	950	313	TL



GDR672



T

Truck Series Highway & Regional



Longer Operating Life

- New generation pattern featuring new groove design and extra wide shoulder, providing good protection in the shoulder area and regular wear
- New casing construction, improving casing stiffness, and resulting in longer tire life



Longer Mileage & Lower Fuel Consumption

- Dedicated compound formula for long distance driving, reducing fuel consumption while providing high mileage



Size	PR	Load Index	Speed Rating	Standard Rim	Maximum Load		Maximum Pressure		Tread Depth (mm)	Outer Diameter (mm)	Section width (mm)	TL/TT
					kg	lbs	kPa	psi				
205/65R17.5	20PR	132/130 (133/133 G)	K(G)	6.00	1850/1750	4080/3860	900/900	130/130	11.5	711	205	TL
215/75R17.5	16PR	136/134	J	6.00	2240/2120	4940/4675	900/900	130/130	12.5	767	211	TL
235/75R17.5	18PR	143/141 (146/146)	J(F)	6.75	2725/2575	6005/5675	860/860	125/125	13.0	797	233	TL
245/70R17.5	16PR	143/141 (146/146)	J(F)	7.50	2725/2575	6005/5675	875/875	127/127	13	789	248	TL
245/70R19.5	18PR	141/140	J	7.50	2575/2500	5675/5510	860/860	125/125	14	839	248	TL
265/70R19.5	18PR	143/141	J	7.50	2725/2575	6005/5675	850/850	123/123	14.5	867	262	TL
285/70R19.5	18PR	150/148	J	8.25	3350/3150	7390/6940	900/900	130/130	14	895	283	TL
275/70R22.5	18PR	148/145 (152/148)	M(J)	8.25	3150/2900	6940/6395	900/900	130/130	14.2	958	276	TL
385/55R22.5	20PR	160/-(158/-)	K(L)	12.25	4500	9920	900	131	14.8	996	386	TL
425/65R22.5	20PR	165/-	K	12.25	5150	11400	830	120	15.3	1124	422	TL
*385/65R22.5	20PR	164/-(158/-)	K(L)	11.75	5000	11000	900	130	15.5	1072	389	TL

* GTL919+

GTL919/GTL919+

T

Truck Series Highway & Regional



Better damage resistant and durability

- Four zigzag groove design



- New generation upgraded tread compound

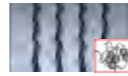

Longer mileage and extended tire life

- Designed with optimized tread profile and pressure distribution



Excellent wet grip

- Multiple sipes design on the pattern

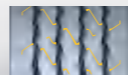

GTR956 HD

Size	PR	Load Index	Speed Rating	Standard Rim	Maximum Load		Maximum Pressure		Tread Depth (mm)	Outer Diameter (mm)	Section width (mm)	TL/TT
					kg	lbs	kPa	psi				
265/70R19.5	18PR	143/141	J	7.50	2725/2575	6005/5675	850/850	123/123	13.5	867	262	TL
385/65R22.5	20PR	164(158)	K(L)	11.75	5000	11000	900	130	15.5	1072	389	TL

GSR259

 Steer position



Size	PR	Load Index	Speed Rating	Standard Rim	Maximum Load		Maximum Pressure		Tread Depth (mm)	Outer Diameter (mm)	Section width (mm)	TL/TT
					kg	lbs	kPa	psi				
385/55R22.5	18PR	158/-(160/-)	L(K)	12.25	4250	9370	850	123	14.5	996	386	TL
385/65R22.5	20PR	164/-(160/-)	K(L)	11.75	5000	11000	900	131	15	1072	389	TL

GSR225

 Steer/All position



Size	PR	Load Index	Speed Rating	Standard Rim	Maximum Load		Maximum Pressure		Tread Depth (mm)	Outer Diameter (mm)	Section width (mm)	TL/TT
					kg	lbs	kPa	psi				
11R22.5	16PR	148/145	M	8.25	3150/2900	6940/6395	850/850	123/123	15.3	1050	279	TL
12R22.5	18PR	152/149	L	9	3550/3250	7830/7160	930/930	135/135	15.8	1085	300	TL
275/70R22.5	18PR	148/145 (152/148)	M(J)	8.25	3150/2900	6945/6395	900/900	130/130	15.0	958	276	TL
295/60R22.5	18PR	150/147	L	9.00	3350/3075	7390/6780	900/900	131/131	15.0	926	292	TL
295/80R22.5	18PR	154/149	M	9	3750/3250	8270/7160	850/850	123/123	16.5	1044	298	TL
305/70R22.5	20PR	154/150	L	9.00	3750/3350	8270/7390	900/900	131/131	15.5	1000	305	TL
315/60R22.5	20PR	154/148	L	9.75	3750/3150	8270/6940	900/900	131/131	13.5	950	313	TL
315/70R22.5	20PR	156/150 (154/150)	L(M)	9.00	4000/3350	8820/7390	900/900	131/131	15.5	1014	312	TL
315/80R22.5	20PR	158/150 (154/150)	L(M)	9.00	4250/3350	9370/7390	900/900	131/131	16.8	1076	312	TL

GSW226

 Steer position



Size	PR	Load Index	Speed Rating	Standard Rim	Maximum Load		Maximum Pressure		Tread Depth (mm)	Outer Diameter (mm)	Section width (mm)	TL/TT
					kg	lbs	kPa	psi				
295/80R22.5	18PR	154/149	M	9.00	3750/3250	8270/7160	850/850	123/123	16.5	1044	298	TL
315/70R22.5	18PR	156/150 (154/150)	L(M)	9.00	4000/3350	8820/7390	900/900	131/131	15.5	1014	312	TL
315/80R22.5	18PR	158/150 (154/150)	L(M)	9.00	4250/3350	9370/7390	900/900	131/131	16.8	1076	312	TL
385/55R22.5	18PR	158/-(160/-)	L(J)	12.25	4250	9370	850	123	15.5	996	386	TL
385/65R22.5	20PR	164/-(160/-)	K(L)	11.75	5000	11000	900	131	16	1072	389	TL

385/65R22.5 and 385/55R22.5- Five Grooves

GAR868S

 Steer/All position



Size	PR	Load Index	Speed Rating	Standard Rim	Maximum Load		Maximum Pressure		Tread Depth (mm)	Outer Diameter (mm)	Section width (mm)	TL/TT
					kg	lbs	kPa	psi				
11.00R20	18PR	152/149	K	8	3550/3250	7830/7160	930/930	135/135	15.0	1085	293	TT

GAR850

 All position



Size	PR	Load Index	Speed Rating	Standard Rim	Maximum Load		Maximum Pressure		Tread Depth (mm)	Outer Diameter (mm)	Section width (mm)	TL/TT
					kg	lbs	kPa	psi				
11R22.5	16PR	148/145	L	8.25	3150/2900	6940/6395	800/800	116/116	14.7	1052	279	TL
275/80R22.5	18PR	151/148	J	8.25	3450/3150	7610/6940	900/900	130/130	15.5	1012	276	TL
295/80R22.5	18PR	153/150	J	9.00	3650/3350	8050/7390	900/900	130/130	15.5	1044	298	TL

GAR827

 All position



Size	PR	Load Index	Speed Rating	Standard Rim	Maximum Load		Maximum Pressure		Tread Depth (mm)	Outer Diameter (mm)	Section width (mm)	TL/TT
					kg	lbs	kPa	psi				
11R22.5	16PR	148/145	K	8.25	3150/2900	6940/6395	850/850	123/123	17.2	1054	279	TL
275/70R22.5	16PR	148/145	K	8.25	3150/2900	6945/6395	900/900	130/130	18.5	958	276	TL

GAR558

 All position

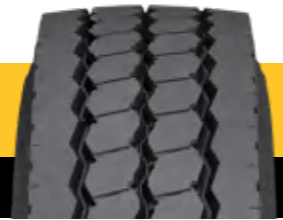

Size	PR	Load Index	Speed Rating	Standard Rim	Maximum Load		Maximum Pressure		Tread Depth (mm)	Outer Diameter (mm)	Section width (mm)	TL/TT
					kg	lbs	kPa	psi				
9R22.5	14PR	136/134	M	6.75	2240/2120	4940/4675	830/830	120/120	14	974	229	TL
10R22.5	16PR	144/142	M	7.50	2800/2650	6175/5840	900/900	130/130	14.8	1019	254	TL
8.25R20	16PR	139/137	K	6.5	2430/2300	5355/5070	930/930	135/135	14.0	974	236	TT
9.00R20	16PR	144/142	K	7	2800/2650	6175/5840	900/900	130/130	14.5	1019	259	TT
10.00R20	18PR	149/146	K	7.5	3250/3000	7160/6610	930/930	135/135	15.0	1054	278	TT
11.00R20	18PR	152/149	K	8	3550/3250	7830/7160	930/930	135/135	15.3	1085	293	TT
11R22.5	16PR	148/145	M	8.25	3150/2900	6940/6395	850/850	123/123	15.8	1054	279	TL

GDL617

 Drive position



Size	PR	Load Index	Speed Rating	Standard Rim	Maximum Load		Maximum Pressure		Tread Depth (mm)	Outer Diameter (mm)	Section width (mm)	TL/TT
					kg	lbs	kPa	psi				
295/60R22.5	18PR	150/147 (149/146)	K(L)	9.00	3350/3075	7390/6780	900/900	131/131	18.2	932	292	TL
315/60R22.5	18PR	152/148	L	9.75	3550/3150	7830/6940	900/900	131/131	18.2	950	313	TL
315/80R22.5	18PR	156/150 (154/150)	L(M)	9.00	4000/3350	8820/7390	850/850	123/123	18.2	1076	312	TL
315/70R22.5	18PR	154/150 (152/148)	L(M)	9.00	3750/3350	8270/7390	900/900	130/130	17.5	1014	312	TL

GDR658

 Drive position



Size	PR	Load Index	Speed Rating	Standard Rim	Maximum Load		Maximum Pressure		Tread Depth (mm)	Outer Diameter (mm)	Section width (mm)	TL/TT
					kg	lbs	kPa	psi				
12R22.5	18PR	152/149	M	9.00	3550/3250	7830/7160	930/930	135/135	20	1096	300	TL

GDR665

 Drive position



Size	PR	Load Index	Speed Rating	Standard Rim	Maximum Load		Maximum Pressure		Tread Depth (mm)	Outer Diameter (mm)	Section width (mm)	TL/TT
					kg	lbs	kPa	psi				
295/80R22.5	18PR	152/149	M	9.00	3550/3250	7830/7160	900/900	130/130	21.1	1044	298	TL
315/80R22.5	18PR	156/150 (154/150)	L(M)	9.00	4000/3350	8820/7390	850/850	123/123	21	1076	312	TL

GDR655/GDR655+

 Drive position



Size	PR	Load Index	Speed Rating	Standard Rim	Maximum Load		Maximum Pressure		Tread Depth (mm)	Outer Diameter (mm)	Section width (mm)	TL/TT
					kg	lbs	kPa	psi				
11R22.5	16PR	148/145	M	8.25	3150/2900	6940/6395	850/850	123/123	21	1050	279	TL
295/80R22.5	18PR	152/149	M	9.00	3550/3250	7830/7160	900/900	130/130	21.1	1044	298	TL
315/70R22.5	20PR	154/150 (152/148)	L(M)	9.00	3750/3350	8270/7390	900/900	131/131	21	1014	312	TL
315/80R22.5	18PR	156/150 (154/150)	L(M)	9.00	4000/3350	8820/7390	850/850	123/123	21.0	1076	312	TL
★ 295/80R22.5	18PR	152/149	M	9	3550/3250	7830/7160	900/900	130/130	21.1	1044	298	TL

★ = GDR655+

GDR621/GDR621+

 Drive position



Size	PR	Load Index	Speed Rating	Standard Rim	Maximum Load		Maximum Pressure		Tread Depth (mm)	Outer Diameter (mm)	Section width (mm)	TL/TT
					kg	lbs	kPa	psi				
11R22.5	16PR	148/145	L	8.25	3150/2900	6940/6395	850/850	123/123	21.4	1054	279	TL
11R24.5	16PR	149/146	L	8.25	3250/3000	7160/6610	830/830	120/120	21.4	1104	279	TL
★ 315/70R22.5	18PR	154/150 (152/148)	L(M)	9.00	3750/3350	8270/7390	900/900	131/131	21.0	1014	312	TL
★ 315/80R22.5	20PR	154/150 (152/148)	L(M)	9.00	4250/3350	9370/7390	900/900	130/130	23.1	1076	312	TL

★ = GDR621+
11R22.5/11R24.5 - four grooves

GDR688

 Drive position



Size	PR	Load Index	Speed Rating	Standard Rim	Maximum Load		Maximum Pressure		Tread Depth (mm)	Outer Diameter (mm)	Section width (mm)	TL/TT
					kg	lbs	kPa	psi				
10R22.5	16PR	144/142	M	7.50	2800/2650	6175/5840	850/850	123/123	15.8	1019	254	TL
11R22.5	16PR	148/145	M	8.25	3150/2900	6940/6395	850/850	123/123	17.2	1050	279	TL

GTR926

 Trailer position



Size	PR	Load Index	Speed Rating	Standard Rim	Maximum Load		Maximum Pressure		Tread Depth (mm)	Outer Diameter (mm)	Section width (mm)	TL/TT
					kg	lbs	kPa	psi				
315/80R22.5	18PR	156/150	M	9.00	4000/3350	8820/7390	850/850	123/123	13	1076	312	TL

GTL925

 Trailer position



Size	PR	Load Index	Speed Rating	Standard Rim	Maximum Load		Maximum Pressure		Tread Depth (mm)	Outer Diameter (mm)	Section width (mm)	TL/TT
					kg	lbs	kPa	psi				
435/50R19.5	20PR	164	J	14.00	5000	11000	900	131	12.9	931	438	TL
445/45R19.5	22PR	164	J	14.00	5000	11000	900	131	12.9	895	436	TL

GTR923

 Trailer position



Size	PR	Load Index	Speed Rating	Standard Rim	Maximum Load		Maximum Pressure		Tread Depth (mm)	Outer Diameter (mm)	Section width (mm)	TL/TT
					kg	lbs	kPa	psi				
265/70R19.5	18PR	143/141	J	7.50	2725/2575	6005/5675	850/850	123/123	14.5	867	262	TL
275/70R22.5	18PR	152/148	J	8.25	3550/3150	7830/6940	900/900	130/130	16.0	958	276	TL

GTR937

 Trailer position



Size	PR	Load Index	Speed Rating	Standard Rim	Maximum Load		Maximum Pressure		Tread Depth (mm)	Outer Diameter (mm)	Section width (mm)	TL/TT
					kg	lbs	kPa	psi				
12R22.5	18PR	152/149	M	9.00	3550/3250	7830/7160	930/930	135/135	15	1085	300	TL

D1 Dump Truck Series – Off/On Road

GAO829

 All position



Size	PR	Load Index	Speed Rating	Standard Rim	Maximum Load		Maximum Pressure		Tread Depth (mm)	Outer Diameter (mm)	Section width (mm)	TL/TT
					kg	lbs	kPa	psi				
8.25R20	16PR	139/137	F	6.50	2430/2300	5355/5070	930/930	135/135	19.0	986	236	TT
9.00R20	16PR	144/142	F	7.00	2800/2650	6175/5840	900/900	130/130	22.0	1030	259	TT
10.00R20	18PR	149/146	F	7.50	3250/3000	7160/6610	930/930	135/135	22.5	1065	278	TT



D1

Dump Truck Series Off/On Road



GAO898
GAO898M



All position

D1

Dump Truck Series Off/On Road



GAO802
GAO802M



All position



OTR

Excellent damage resistance

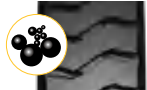
- Special compound for tread and sidewall 

Good load carrying capability and excellent traction on aggressive road conditions

- 4-belt structure and improved footprint, Strong casing with tensile cord structure inside 
- Widened pattern block and deeper base rubber compound



Longer operating life

- Reinforced tire bar design between blocks 
- Widened tread width and improved side anti-scratch line design

Excellent anti- "cut&chip" performance

- Special tread compound with advanced ingredient to increase internal connection 

High durability and long service life

- Compound combined with nano to ensure working capability in high temperature environment 
- High strength OTR cord applied on casing and belt with special manufacturing process 
- Open shoulder design with tie bar connection to reduce block movement 

Superior traction and grip

- Big central block with zig-zag groove design to improve tread rigidity 



OTR

Off The Road Tire

Size	Ply Rating (Symbol)	Pattern Type	Standard Rim	Load capacity at different speed (kg)		Pressure at different speed (kPa)		Tread Depth (mm)	Outer Diameter (mm)	Section width (mm)	TL/TT
				10km/h	50km/h	10km/h	50km/h				
14.00R25	★★★	E-3	10.00/2.0	10000	5800	950	700	26	1370	375	TT
★14.00R25	★★★	E-3	10.00/2.0	10000	5800	950	700	26	1370	375	TT

★ = GAO898M

M version: Designed for hard stone road surface

Off The Road Tire

Size	Ply Rating (Symbol)	Pattern Type	Standard Rim	Load capacity at different speed (kg)		Pressure at different speed (kPa)		Tread Depth (mm)	Outer Diameter (mm)	Section width (mm)	TL/TT
				10km/h	50km/h	10km/h	50km/h				
16.00R25	★★★	E-3	11.25/2.0	12850	-	900	-	32	1500	444	TT/TL
★16.00R25	★★★	E-3	11.25/2.0	12850	-	900	-	32	1500	444	TT/TL
★14.00R25	★★★	E-4	10.00/2.0	10000	5800	950	700	36	1370	375	TT/TL

★ = GAO802M

M version: Designed for hard stone road surface



D1
Dump Truck Series
Off/On Road

 Off Road

GA0897

 All position

D1
Dump Truck Series
Off/On Road

 Off Road





GA0819

 All position



SOT

Applicable for all road and all season condition

- Waved pattern block design 
- All-steel radial tire with high strength structure 
- Top-class compound applied for sever climates and bad road conditions 
- Optimized bead contour and material distribution 



Longer operating life

- Elevated tie bar and arched groove bottom design 

Special Off Road Tire

Size	PR	Load Index	Speed Rating	Standard Rim	Maximum Load		Maximum Pressure		Tread Depth (mm)	Outer Diameter (mm)	Section width (mm)	TL/TT
					kg	lbs	kPa	psi				
14.00R20	20PR	164/161	J	10.00	5000/4625	11000/10200	790/790	115/115	19	1253	375	TL
16.00R20	18PR	173/170	K	11.25	6500/6000	14300/13200	790/790	115/115	18	1309	438	TL

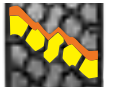

Excellent on off-road performance

- Block design with large-angled transverse groove to improve traction and grip performance 
- Optimized casing with higher contact ratio on tread 

Better water and mud evacuation

- Open shoulder with stone ejector design inside groove 

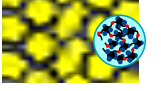
Superior traction and grip

- Cut and chip resistant compound 
- reinforced protector rib on sidewall to protect tire casing 



NEW

SOT

Special Off Road Tire



Size	PR	Load Index	Speed Rating	Standard Rim	Maximum Load		Maximum Pressure		Tread Depth (mm)	Outer Diameter (mm)	Section width (mm)	TL/TT
					kg	lbs	kPa	psi				
445/65R22.5	22PR	171/-	J	13.00	6150	13600	930	135	19.3	1150	444	TL



D1
Dump Truck Series
Off/On Road

 Off Road

GAO822
GAO822+



 Dumper trailer Dumper Cement Mixer
All position

D1
Dump Truck Series
Off/On Road

 Off Road

GAO852







 Dumper trailer Dumper Cement Mixer
All position



High Traction for Off-Road Usage

- Aggressive block pattern and open shoulder design 

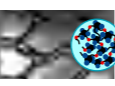

Durability & Extended Service Life

- Deep tread pattern design 
- Tie-bar design between center blocks 
- Reinforced casing and bead structure 
- Specially formulated tread compound 

Size	PR	Load Index	Speed Rating	Standard Rim	Maximum Load		Maximum Pressure		Tread Depth (mm)	Outer Diameter (mm)	Section width (mm)	TL/TT
					kg	lbs	kPa	psi				
295/80R22.5	18PR	152/149	J	9.00	3550/3250	7830/7160	900/900	130/130	21	1050	298	TL
11.00R20	18PR	152/149	F	8	3550/3250	7830/7160	930/930	135/135	23.5	1096	293	TT
12.00R20	20PR	156/153	F	8.5	4000/3650	8820/8050	900/900	130/130	24.5	1136	315	TT
12.00R24	20PR	160/156	F	8.5	4500/4000	9920/8820	850/850	123/123	31.0	1226	313	TT
★ 12R22.5	18PR	152/149	F	9	3550/3250	7830/7160	930/930	135/135	23.5	1096	300	TL

★ = GAO822+

High Traction for Off-Road Usage

- Reinforced casing and bead structure 
- Sidewall protection rib 
- Unique groove width design 

Durable & Extended Service Life

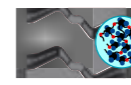
- Type-Z shape block pattern design 
- Anti-Cut and Chip compound developed for mixed conditions of working in the mine and delivers materials out of mine services 



Size	PR	Load Index	Speed Rating	Standard Rim	Maximum Load		Maximum Pressure		Tread Depth (mm)	Outer Diameter (mm)	Section width (mm)	TL/TT
					kg	lbs	kPa	psi				
11.00R20	18PR	152/149	F	8	3550/3250	7830/7160	930/930	135/135	24.0	1096	293	TT
12.00R20	20PR	156/153	F	8.5	4000/3650	8820/8050	900/900	130/130	24.0	1136	315	TT



D1

Dump Truck Series Off/On Road



Off Road

GAO221 GAO221H





Dumper trailer Dumper Cement Mixer

All position

D2/D3

Dump Truck Series On/Off Road



Mixed Service

GAM833





Dumper trailer Dumper Cement Mixer

All position



Extended tire life





- Special belt construction
- Thickened sidewall protection rib
- Designed with stone ejector in grooves
- Anti-cut & chip compound developed for mixed conditions of working in the mine and delivers materials out of mine services

Higher load carrying capacity

- Reinforced casing and bead design

Better traction and braking

- Big block pattern design

Size	PR	Load Index	Speed Rating	Standard Rim	Maximum Load		Maximum Pressure		Tread Depth (mm)	Outer Diameter (mm)	Section width (mm)	TL/TT
					kg	lbs	kPa	psi				
12R22.5	18PR	152/149	F	9	3550/3250	7830/7160	930/930	135/135	23.5	1085	300	TL
11.00R20	18PR	152/149	F	8	3550/3250	7830/7160	930/930	135/135	23.5	1096	296	TT
★ 12.00R20	20PR	156/153	E	8.5	4000/3650	8820/8050	900/900	130/130	23.5	1136	315	TT



★ = GAO221H

Extended Tire Life

- CAD pattern design with multi-angle sipes coupled with Equal Force Casing technology
- Large casing profile and low heat generation tread package
- Resilient three longitudinal zig-zag grooves and continuous shoulder rib with step-shoulder void

Longer Mileage

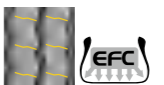
- Wear resistance tread compound

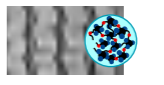

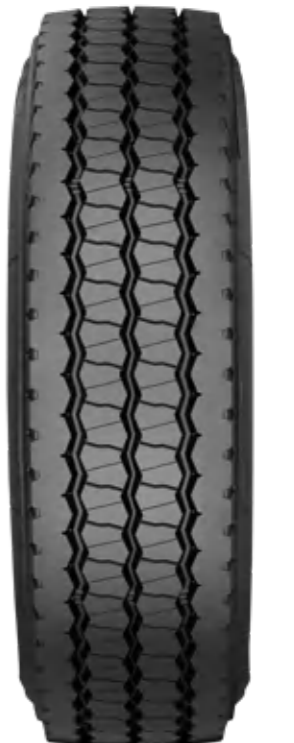
Size	PR	Load Index	Speed Rating	Standard Rim	Maximum Load		Maximum Pressure		Tread Depth (mm)	Outer Diameter (mm)	Section width (mm)	TL/TT
					kg	lbs	kPa	psi				
12.00R24	20PR	160/156	K	8.5	4500/4000	9920/8820	850/850	123/123	15.0	1226	313	TT
325/95R24	22PR	162/160	K	9	4750/4500	10500/9920	850/850	123/123	17.0	1228	325	TT/TL



D2/D3
Dump Truck Series
On/Off Road

M 
Mixed Service

GAM837

  
Dumper trailer Dumper Cement Mixer

All position



D2/D3
Dump Truck Series
On/Off Road

M 
Mixed Service



GAM831

  
Dumper trailer Dumper Cement Mixer

All position



Longer Mileage

- New advanced anti-“cut&chip” compound 
- Optimized casing and tread profile 

Better Traction & Braking



- Combined rib and lug pattern design 

Improved Stability & Driving Comfort

- Solid wide shoulder 

Size	PR	Load Index	Speed Rating	Standard Rim	Maximum Load		Maximum Pressure		Tread Depth (mm)	Outer Diameter (mm)	Section width (mm)	TL/TT
					kg	lbs	kPa	psi				
295/80R22.5	18PR	154/149 (152/149)	K(L)	9	3750/3250	8270/7160	850/850	123/123	17.5	1044	298	TL

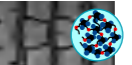
Extended Tire Life

- Special groove design 
- New advanced anti- “cut & chip” compound 
- Optimized casing and tread profile 

Better Traction & Braking

- Combined rib and lug pattern design 

Improved Stability & Driving Comfort

- Solid wide shoulder 



Size	PR	Load Index	Speed Rating	Standard Rim	Maximum Load		Maximum Pressure		Tread Depth (mm)	Outer Diameter (mm)	Section width (mm)	TL/TT
					kg	lbs	kPa	psi				
13R22.5	18PR	156/150 (154/150)	K(L)	9.75	4000/3350	8810/7390	875/875	127/127	18.2	1124	320	TL
315/80R22.5	18PR	158/150 (154/150)	K(L)	9.00	4250/3350	9370/7390	900/900	131/131	18.2	1076	312	TL



D2/D3

Dump Truck Series On/Off Road

M Mixed Service

GAM871

Dumper trailer Dumper Cement Mixer

All position



D2/D3

Dump Truck Series On/Off Road

M Mixed Service

GDM686 GDM686+

Dumper trailer Dumper Cement Mixer

Drive position



Longer Mileage

- Wide tread and deep groove design with 25% wear volume increase
- Optimized four belt structure
- New cut and chip resistant compound on tread, combined with low heat build up performance

Strengthened Loading Capability

- Reinforced bead structure with advanced bonding and building process
- Enhanced casing durability by advanced profile technology and inner cord structure

Size	PR	Load Index	Speed Rating	Standard Rim	Maximum Load		Maximum Pressure		Tread Depth (mm)	Outer Diameter (mm)	Section width (mm)	TL/TT
					kg	lbs	kPa	psi				
12R22.5	20PR	154/151	L	9.00	3750/3450	8270/7610	930/930	135/135	17.6	1085	300	TL
13R22.5	20PR	156/153	L	9.75	4000/3650	8820/8050	930/930	135/135	16.5	1124	320	TL

Better Traction & Braking

- Big block with wide groove design

Excellent Grip & Extended Tire Life

- Directional extra deep tread design
- Special anti cut and chip compound



Size	PR	Load Index	Speed Rating	Standard Rim	Maximum Load		Maximum Pressure		Tread Depth (mm)	Outer Diameter (mm)	Section width (mm)	TL/TT
					kg	lbs	kPa	psi				
11R22.5	16PR	148/145	J	8.25	3150/2900	6940/6395	850/850	123/123	22.6	1050	279	TL
12R22.5	16PR	152/148	K	9	3550/3150	7830/6940	850/850	123/123	23.1	1085	300	TL
295/80R22.5	18PR	152/149	K	9	3550/3250	7830/7160	900/900	130/130	22.6	1044	298	TL
315/80R22.5	20PR	158/150	K	9	4250/3350	9370/7390	900/900	130/130	23.1	1076	312	TL
★ 13R22.5	18PR	156/150	K	9.75	4000/3350	8820/7390	875/875	127/127	22.1	1124	320	TL

★ = GDM686+



D2/D3

Dump Truck Series
On/Off Road



GDM687



Drive position



Better traction and damage resistant

- Big block with variable angle groove

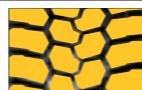

Better damage resistant

- Interlocked center pattern blocks



Longer mileage and better damage resistant

- Optimized contact surface and pressure distribution
- New generation upgraded tread compound



Size	PR	Load Index	Speed Rating	Standard Rim	Maximum Load		Maximum Pressure		Tread Depth (mm)	Outer Diameter (mm)	Section width (mm)	TL/TT
					kg	lbs	kPa	psi				
315/80R22.5	18PR	156/150	K	9.00	4000/3350	8820/7390	850/850	123/123	20	1076	312	TL

D2/D3

Dump Truck Series
On/Off Road



GDM623



Drive position



Excellent Traction & Grip

- Intertwining tread pattern with deep grooves
- Sipe design in center pattern blocks



Durability & Long Service Life

- Thickened base rubber
- Reinforced casing and bead structure
- Special anti- "cut & chip" compound
- Stone ejection design on the groove bottom

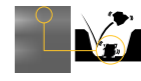

Size	PR	Load Index	Speed Rating	Standard Rim	Maximum Load		Maximum Pressure		Tread Depth (mm)	Outer Diameter (mm)	Section width (mm)	TL/TT
					kg	lbs	kPa	psi				
12.00R24	20PR	160/156	K	8.5	4500/4000	9920/8820	850/850	123/123	20.2	1226	313	TT
325/95R24	22PR	162/160	K	9	4750/4500	10500/9920	850/850	123/123	20.2	1228	325	TL/TT

GAM851

 **All position**



Size	PR	Load Index	Speed Rating	Standard Rim	Maximum Load		Maximum Pressure		Tread Depth (mm)	Outer Diameter (mm)	Section width (mm)	TL/TT
					kg	lbs	kPa	psi				
385/65R22.5	20PR	164/-(158/-)	K(L)	11.75	5000	11000	900	131	17.0	1072	389	TL
425/65R22.5	20PR	165/-	K	12.25	5150	11400	830	120	18.0	1124	422	TL
445/65R22.5	20PR	169/-	K	13.00	5800	12800	900	131	18.0	1150	444	TL

GAM835

 **All position**



Size	PR	Load Index	Speed Rating	Standard Rim	Maximum Load		Maximum Pressure		Tread Depth (mm)	Outer Diameter (mm)	Section width (mm)	TL/TT
					kg	lbs	kPa	psi				
11R22.5	16PR	148/145	K	8.25	3150/2900	6940/6395	850/850	123/123	19.0	1054	279	TL
11R24.5	16PR	149/146	K	8.25	3250/3000	7160/6610	830/830	120/120	19.0	1104	279	TL
315/80R22.5	22PR	161/157	K	9.00	4625/4125	10200/9090	900/900	131/131	19	1076	312	TL

GAM839/GAM839★

 **All position**



Size	PR	Load Index	Speed Rating	Standard Rim	Maximum Load		Maximum Pressure		Tread Depth (mm)	Outer Diameter (mm)	Section width (mm)	TL/TT
					kg	lbs	kPa	psi				
11R22.5	16PR	148/145	K	8.25	3150/2900	6940/6395	850/850	123/123	16.2	1054	279	TL
8.25R20	16PR	139/137	K	6.5	2430/2300	5355/5070	930/930	135/135	14.5	974	236	TT
9.00R20	16PR	144/142	K	7	2800/2650	6175/5840	900/900	130/130	15.7	1019	259	TT
10.00R20	18PR	149/146	K	7.5	3250/3000	7160/6610	930/930	135/135	16.2	1054	278	TT
11.00R20	18PR	152/149	K	8	3550/3250	7830/7160	930/930	135/135	16.0	1085	293	TT
★ 11.00R20	18PR	152/149	K	8	3550/3250	7830/7160	930/930	135/135	16.0	1085	293	TT
★ 12.00R20	20PR	156/153	K	8.5	4000/3650	8820/8050	900/900	130/130	16.0	1125	315	TT

★ = GAM839★

GAM853

 **All position**



Size	PR	Load Index	Speed Rating	Standard Rim	Maximum Load		Maximum Pressure		Tread Depth (mm)	Outer Diameter (mm)	Section width (mm)	TL/TT
					kg	lbs	kPa	psi				
11.00R20	18PR	152/149	K	8	3550/3250	7830/7160	930/930	135/135	16.0	1085	293	TT
12.00R20	20PR	156/153	K	8.5	4000/3650	8820/8050	900/900	130/130	16.0	1125	315	TT

GDM676

 **Drive position**



Size	PR	Load Index	Speed Rating	Standard Rim	Maximum Load		Maximum Pressure		Tread Depth (mm)	Outer Diameter (mm)	Section width (mm)	TL/TT
					kg	lbs	kPa	psi				
275/70R22.5	16PR	148/145	K	8.25	3150/2900	6945/6395	900/900	130/130	20.6	958	276	TL

GDM635

 **Drive position**



Size	PR	Load Index	Speed Rating	Standard Rim	Maximum Load		Maximum Pressure		Tread Depth (mm)	Outer Diameter (mm)	Section width (mm)	TL/TT
					kg	lbs	kPa	psi				
11R22.5	16PR	146/143	J	8.25	3000/2725	6610/6005	830/830	120/120	25.5	1065	279	TL
11R24.5	16PR	149/146	J	8.25	3250/3000	7160/6610	830/830	120/120	25.5	1116	279	TL

GDM217S

NEW



Drive position

Size	PR	Load Index	Speed Rating	Standard Rim	Maximum Load		Maximum Pressure		Tread Depth (mm)	Outer Diameter (mm)	Section width (mm)	TL/TT
					kg	lbs	kPa	psi				
12R22.5	18PR	152/149	L	9.00	3550/3250	7830/7160	930/930	135/135	20	1096	300	TL

GDM270

NEW



Drive position

Size	PR	Load Index	Speed Rating	Standard Rim	Maximum Load		Maximum Pressure		Tread Depth (mm)	Outer Diameter (mm)	Section width (mm)	TL/TT
					kg	lbs	kPa	psi				
12.00R20	20PR	156/153	J	8.5	4000/3650	8820/8050	900/900	130/130	21.0	1136	315	TT

GDM625★

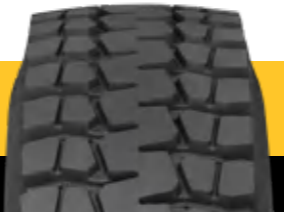

Drive position

Size	PR	Load Index	Speed Rating	Standard Rim	Maximum Load		Maximum Pressure		Tread Depth (mm)	Outer Diameter (mm)	Section width (mm)	TL/TT
					kg	lbs	kPa	psi				
11.00R20	18PR	152/149	K	8	3550/3250	7830/7160	930/930	135/135	18.0	1085	293	TT
12.00R20	20PR	156/153	K	8.5	4000/3650	8820/8050	900/900	130/130	18.0	1125	315	TT

GDM670



Drive position

Size	PR	Load Index	Speed Rating	Standard Rim	Maximum Load		Maximum Pressure		Tread Depth (mm)	Outer Diameter (mm)	Section width (mm)	TL/TT
					kg	lbs	kPa	psi				
11.00R20	18PR	152/149	K	8	3550/3250	7830/7160	930/930	135/135	20.0	1096	293	TT
12.00R20	20PR	156/153	J	8.5	4000/3650	8820/8050	900/900	130/130	20.0	1136	315	TT

GDM661★



Drive position

Size	PR	Load Index	Speed Rating	Standard Rim	Maximum Load		Maximum Pressure		Tread Depth (mm)	Outer Diameter (mm)	Section width (mm)	TL/TT
					kg	lbs	kPa	psi				
12.00R20	20PR	156/153	K	8.5	4000/3650	8820/8050	900/900	130/130	18.0	1125	315	TT

GDM606



Drive position

Size	PR	Load Index	Speed Rating	Standard Rim	Maximum Load		Maximum Pressure		Tread Depth (mm)	Outer Diameter (mm)	Section width (mm)	TL/TT
					kg	lbs	kPa	psi				
8.25R20	16PR	139/137	K	6.5	2430/2300	5355/5070	930/930	135/135	17.0	974	236	TT
9.00R20	16PR	144/142	K	7	2800/2650	6175/5840	900/900	130/130	18.5	1019	259	TT



B

**Bus & Coach Series
Intercity & Regional
Bus**

R
Regional

GSR237

Coach

All position



B

**Bus & Coach Series
Long Haul**

L
Long Haul

GAC812

Coach

All position



Delivers Excellent Mileage & Longer Tire Life

- Features PDT 3.0 technology, wide tread, deep grooves, large pattern pitch, angled groove wall
- Designed with the ISOM simulation platform, superior stiffness, low deformation, even force distribution, excellent contact
- Features CEM patented technology, long-chain molecule, fine carbon black, high linkage, low heat generation

Stable Quality & Durability

- Features LCT patented curing technology, precision melt blending, quasi-preparation, detailed molding, stable curing process

Excellent Mileage & Lower Fuel Consumption

- Four belt construction
- Wider tread width design
- Advanced compound for long haul cool running application

Safety & Better In Handling

- Four circumferential groove design
- Resilient zig-zag center grooves
- Sipe design on tread



Size	PR	Load Index	Speed Rating	Standard Rim	Maximum Load		Maximum Pressure		Tread Depth (mm)	Outer Diameter (mm)	Section width (mm)	TL/TT
					kg	lbs	kPa	psi				
9.00R20	16PR	144/142	K	7.0	2800/2650	6175/5840	900/900	130/130	15.8	1019	259	TT
10.00R20	18PR	149/146	K	7.5	3250/3000	7160/6610	930/930	135/135	16.0	1054	278	TT
10R22.5	16PR	144/142	M	7.50	2800/2650	6175/5840	900/900	130/130	15.8	1019	254	TL
11R22.5	18PR	149/146	M	8.25	3250/3000	7160/6610	930/930	135/135	16.0	1054	279	TL
12R22.5	18PR	152/149	M	9	3550/3250	7830/7160	930/930	135/135	17.5	1085	300	TL
275/70R22.5	18PR	148/145 (152/148)	M(U)	8.25	3150/2900	6945/6395	900/900	130/130	15.0	958	276	TL
275/80R22.5	18PR	149/146	M	8.25	3250/3000	7160/6610	900/900	130/130	15.8	1012	276	TL
295/60R22.5	18PR	150/147	L	9.00	3350/3075	7390/6780	900/900	130/130	15.0	926	292	TL
295/80R22.5	18PR	154/149	M	9.00	3750/3250	8270/7160	850/850	123/123	16.5	1044	298	TL
315/60R22.5	20PR	156/150	L	9.75	4000/3350	8820/7390	900/900	130/130	13.5	950	313	TL
315/70R22.5	18PR	156/150 (154/150)	L(M)	9	4000/3350	8820/7390	900/900	130/130	15.0	1014	312	TL
315/80R22.5	20PR	158/150 (154/150)	L(M)	9.00	4250/3350	9370/7390	900/900	130/130	17.5	1076	312	TL
355/50R22.5	20PR	156	L	11.75	4000	8820	900	130	12.0	928	361	TL

Size	PR	Load Index	Speed Rating	Standard Rim	Maximum Load		Maximum Pressure		Tread Depth (mm)	Outer Diameter (mm)	Section width (mm)	TL/TT
					kg	lbs	kPa	psi				
11R22.5	18PR	149/146	M	8.25	3250/3000	7160/6610	930/930	135/135	15	1054	279	TL
295/80R22.5	18PR	152/149	M	9.00	3550/3250	7830/7160	900/900	130/130	14.8	1044	298	TL



B

**Bus & Coach Series
City Bus & Urban
Haulage**

U 
Urban

GAU867^{v1}

 For Bus
 For haulage operation

All position



B

**Bus & Coach Series
City Bus & Urban
Haulage**

U 
Urban

GAU867^{v2}

 For Bus
 For haulage operation

All position



Longer Mileage

- Bigger overall dimension and contact ratio design
- Optimized footprint design to equalize tread pressure distribution
- Advanced Equal Force Casing technology distribution

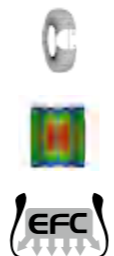

Higher Durability & Safety

- Wear resistant compound for urban bus/haulage operation, in high frequency of start, stop and turning use
- More resilient zig-zag groove design and multiple-angle sipes



Size	PR	Load Index	Speed Rating	Standard Rim	Maximum Load		Maximum Pressure		Tread Depth (mm)	Outer Diameter (mm)	Section width (mm)	TL/TT
					kg	lbs	kPa	psi				
9R22.5	14PR	136/134	M	6.75	2240/2120	4940/4675	830/830	120/120	17.8	974	229	TL
10R22.5	16PR	144/142	M	7.50	2800/2650	6175/5840	900/900	130/130	17.8	1019	254	TL
11R22.5	16PR	148/145	J	8.25	3150/2900	6940/6395	850/850	123/123	18.7	1050	279	TL
265/70R19.5	18PR	143/141	J	7.50	2725/2575	6005/5675	850/850	123/123	15.5	867	262	TL
255/70R22.5	16PR	140/137	J	7.5	2500/2300	5510/5070	830/830	120/120	17.0	930	255	TL
275/70R22.5	18PR	152/148 (150/148)	J(K)	8.25	3550/3150	7830/6940	900/900	130/130	18.7	958	276	TL
295/80R22.5	18PR	154/150	J	9.00	3750/3350	8270/7390	900/900	130/130	18.7	1044	298	TL
435/45R22.5	22PR	166	J	15.00	5300	11700	900	130	17.5	964	440	TL

Excellent wear performance

- Three deep groove with interlocked block design
- Special bus compound on tread with high wear performance and low heating build up

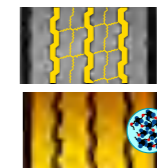

Safety and excellent traction

- Zigzag groove design with 3D sipe for good crown stability and better lateral traction



High durability

- Optimized casing and specialized compound on bead area
- Sidewall protector design to resist road hazard and curbing damage



Size	PR	Load Index	Speed Rating	Standard Rim	Maximum Load		Maximum Pressure		Tread Depth (mm)	Outer Diameter (mm)	Section width (mm)	TL/TT
					kg	lbs	kPa	psi				
245/70R19.5	18PR	141/140	M	7.50	2575/2500	5675/5510	850/850	123/123	16.5	839	248	TL
265/70R19.5	18PR	148/145	J	7.5	3150/2900	6940/6395	900/900	130/130	17.5	867	262	TL
255/70R22.5	16PR	140/137	J	7.50	2500/2300	5510/5070	830/830	120/120	18.7	930	255	TL
275/70R22.5	18PR	152/148	J	8.25	3550/3150	7830/6940	900/900	130/130	21.5	958	276	TL

GT867

  All position

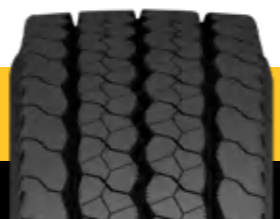

Size	PR	Load Index	Speed Rating	Standard Rim	Maximum Load		Maximum Pressure		Tread Depth (mm)	Outer Diameter (mm)	Section width (mm)	TL/TT
					kg	lbs	kPa	psi				
245/70R19.5	16PR	136/134	M	7.50	2240/2120	4940/4675	825/825	120/120	15.8	839	248	TL
245/70R19.5	18PR	141/140	M	7.5	2575/2500	5675/5510	860/860	125/125	15.8	839	248	TL
315/80R22.5	18PR	158/150	J	9.00	4250/3350	9370/7390	900/900	131/131	18.7	1076	312	TL
305/70R22.5	16PR	152/150 (154/150)	J(E)	9.00	3550/3350	7830/7390	860/860	125/125	19	1000	305	TL



LT

Light Truck Series
Regular Transport





GSR236



Commercial Light Truck
All position



Excellent Mileage Performance

- High mileage tread compound with focus on regional and urban application 
- 3-groove tread design with diamond-shaped groove wall 

Superior Handling & Driving Comfort

- Deep transversal sipes on tread to improve grip and traction in wet conditions 
- Robust construction with extremely wide shoulder rib design 



Size	PR	Load Index	Speed Rating	Standard Rim	Maximum Load		Maximum Pressure		Tread Depth (mm)	Outer Diameter (mm)	Section width (mm)	TL/TT
					kg	lbs	kPa	psi				
205/75R17.5	14PR	124/122	M	6.00	1600/1500	3525/3305	750/750	109/109	13.0	753	204	TL
215/75R17.5	14PR	128/126	M	6.00	1800/1700	3970/3750	750/750	109/109	13.0	767	211	TL
225/75R17.5	14PR	129/127	M	6.75	1850/1750	4080/3860	725/725	105/105	13	783	226	TL
235/75R17.5	14PR	136/134	M	6.75	2240/2120	4940/4675	800/800	116/116	13.0	797	233	TL
245/70R17.5	14PR	136/134	M	7.5	2240/2120	4940/4675	850/850	123/123	13.0	789	248	TL
265/70R17.5	14PR	140/138	M	7.50	2500/2360	5510/5205	800/800	116/116	13	817	262	TL



LT
Light Truck Series
Regular Transport

R
 Regional

GAR233

Commercial Light Truck
 All position



LT
Light Truck Series
Regular Transport

R
 Regional

GAR711

Light Truck
 All position



Longer Mileage

- Upgraded wear resistant compound

Extended tire life

- Optimal rib ratio and siping design
- Zig-zag shoulder groove design
- Special shoulder groove wall and stone ejector design in center grooves

Higher load carrying capacity

- Reinforced bead design
- Strong casing with higher tensile and thicker cord structure

Size	PR	Load Index	Speed Rating	Standard Rim	Maximum Load		Maximum Pressure		Tread Depth (mm)	Outer Diameter (mm)	Section width (mm)	TL/TT
					kg	lbs	kPa	psi				
7.00R16	14PR	118/114	M	5.50F	1320/1180	2910/2600	770/770	112/112	11.0	775	200	TT/TL
7.50R16	16PR	125/121	M	6.00G	1650/1450	3640/3195	870/870	126/126	12.0	805	215	TT/TL
8.25R16	18PR	132/128	M	6.50H	2000/1800	4410/3970	870/870	126/126	12.0	855	235	TT

Longer Mileage

- Four groove design
- Dedicated compound formula for mixed long distance and regional usage

Longer Operating Life

- New generation pattern featuring new groove design and extra wide shoulder
- Advanced Equal Force Casing technology



Size	PR	Load Index	Speed Rating	Standard Rim	Maximum Load		Maximum Pressure		Tread Depth (mm)	Outer Diameter (mm)	Section width (mm)	TL/TT
					kg	lbs	kPa	psi				
235/75R17.5	16PR	143/141 (144/144)	L (F)	6.75	2725/2575	6005/5675	860/860	125/125	13.5	797	233	TL



LT
**Light Truck Series
 Regular Transport**

Regional
GAR828S

Light Truck
All position



LT
**Light Truck Series
 Regular Transport**

Regional
**GAR859
 GAR859+**

Light Truck
All position



Longer Mileage

- Four zig-zag groove design
- Variable pitch design

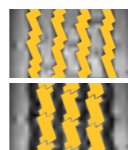

Excellent Durability & Damage Resistance

- Optimization of bead construction
- Specific tread compound
- Professional design of groove and usage of anti-tearing compound

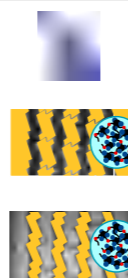

Long Operating Life

- Enhanced bead filler design
- Enhanced shoulder design and zig-zag longitudinal groove
- Unique large groove wall design



Irregular Wear Resistant

- Special wear resistant compound
- Optimal rib ratio and tread pattern rigidity

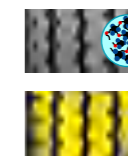

Size	PR	Load Index	Speed Rating	Standard Rim	Maximum Load		Maximum Pressure		Tread Depth (mm)	Outer Diameter (mm)	Section width (mm)	TL/TT
					kg	lbs	kPa	psi				
8.25R16	18PR	131/129	L	6.50H	1950/1850	4300/4080	850/850	123/123	12.0	855	235	TT

Size	PR	Load Index	Speed Rating	Standard Rim	Maximum Load		Maximum Pressure		Tread Depth (mm)	Outer Diameter (mm)	Section width (mm)	TL/TT
					kg	lbs	kPa	psi				
6.50R16	12PR	110/105	L	5.50F	1060/925	2335/2040	670/670	97/97	11.0	750	185	TT
8.25R16	16PR	128/124	M	6.50H	1800/1600	3970/3530	770/770	110/110	14.5	855	235	TT
★ 7.00R16	14PR	118/114	L	5.50F	1320/1180	2910/2600	770/770	110/110	11.0	775	200	TL/TT
★ 7.50R16	14PR	122/118	L	6.00G	1500/1320	3305/2910	770/770	110/110	14.5	805	215	TT
*7.50R16	16PR	125/121	L	6.00G	1650/1450	3640/3195	870/870	126/126	14.5	805	215	TT
*8.25R16	18PR	132/128	M	6.50H	2000/1800	4410/3970	870/870	126/126	14.5	855	235	TT

★ = GAR859+
 * = GAR859S

GSR235



Steer/All position

Size	PR	Load Index	Speed Rating	Standard Rim	Maximum Load		Maximum Pressure		Tread Depth (mm)	Outer Diameter (mm)	Section width (mm)	TL/TT
					kg	lbs	kPa	psi				
195/85R16	12PR	114/112	L	5½J	1180/1120	2600/2470	600/600	87/87	8.5	738	196	TL
205/85R16	12PR	117/115	L	5½J	1285/1215	2835/2680	600/600	87/87	8.5	754	203	TL
215/75R16	10PR	112/109	M	6J	1120/1030	2470/2270	550/550	80/80	9.5	728	216	TL

GAR850



All position

Size	PR	Load Index	Speed Rating	Standard Rim	Maximum Load		Maximum Pressure		Tread Depth (mm)	Outer Diameter (mm)	Section width (mm)	TL/TT
					kg	lbs	kPa	psi				
225/80R17.5	14PR	123/122	L	6.75	1550/1500	3415/3305	700/700	102/102	13.5	805	226	TL
245/70R19.5	16PR	136/134	J	7.5	2240/2120	4940/4675	850/850	123/123	14	839	248	TL

GAR820



All position

Size	PR	Load Index	Speed Rating	Standard Rim	Maximum Load		Maximum Pressure		Tread Depth (mm)	Outer Diameter (mm)	Section width (mm)	TL/TT
					kg	lbs	kPa	psi				
205/75R17.5	14PR	124/122	M	6.00	1600/1500	3530/3305	750/750	110/110	12.5	753	204	TL
215/75R17.5	14PR	128/126	M	6.00	1800/1700	3970/3750	750/750	110/110	13.0	767	211	TL
225/75R17.5	14PR	129/127	M	6.75	1850/1750	4080/3860	725/725	105/105	13.0	783	226	TL
235/75R17.5	14PR	132/130	M	6.75	2000/1900	4410/4190	760/760	110/110	13.5	797	233	TL
245/70R17.5	14PR	136/134	M	7.5	2240/2120	4940/4675	850/850	123/123	13.5	789	248	TL
9.5R17.5	16PR	143/141	K	6.75	2725/2575	6005/5675	875/875	127/127	12.5	842	240	TL

GDR638



Drive position

Size	PR	Load Index	Speed Rating	Standard Rim	Maximum Load		Maximum Pressure		Tread Depth (mm)	Outer Diameter (mm)	Section width (mm)	TL/TT
					kg	lbs	kPa	psi				
205/75R17.5	14PR	124/122	M	6	1600/1500	3530/3305	750/750	110/110	14	753	204	TL
215/75R17.5	14PR	126/124	M	6	1700/1600	3750/3530	724/724	105/105	14.5	767	211	TL
225/75R17.5	14PR	129/127	M	6.75	1850/1750	4080/3860	725/725	105/105	15	783	226	TL
235/75R17.5	16PR	132/130	M	6.75	2000/1900	4410/4190	830/830	120/120	15	797	233	TL
245/70R17.5	14PR	136/134	M	7.5	2240/2120	4940/4675	850/850	123/123	14.5	789	248	TL
9.5R17.5	18PR	143/141	K	6.75	2725/2575	6005/5675	875/875	127/127	12.5	842	240	TL
225/70R19.5	14PR	128/126	L	6.75	1800/1700	3970/3750	760/760	110/110	14.3	817	226	TL
245/70R19.5	16PR	136/134	M	7.5	2240/2120	4940/4675	830/830	120/120	16	839	248	TL
265/70R19.5	16PR	140/138	M	7.50	2500/2360	5510/5205	790/790	115/115	16.5	867	262	TL
285/70R19.5	16PR	146/145	M	8.25	3000/2900	6610/6395	900/900	130/130	17	895	283	TL

GAU867V1



All position

Size	PR	Load Index	Speed Rating	Standard Rim	Maximum Load		Maximum Pressure		Tread Depth (mm)	Outer Diameter (mm)	Section width (mm)	TL/TT
					kg	lbs	kPa	psi				
225/75R16	12PR	122/118	J	6J	1500/1320	3305/2910	770/770	110/110	13.5	744	223	TL
215/75R17.5	16PR	127/124	M	6.00	1750/1600	3860/3525	830/830	120/120	13.5	767	211	TL



LB

Light Bus



GSR236



Steer/All position



Excellent Mileage Performance

- High mileage tread compound with focus on regional and urban application
- 3-groove tread design with diamond-shaped groove wall



Superior Handling & Driving Comfort

- Deep transversal sipes on tread to improve grip and traction in wet conditions
- Robust construction with extremely wide shoulder ribs design



Size	PR	Load Index	Speed Rating	Standard Rim	Maximum Load		Maximum Pressure		Tread Depth (mm)	Outer Diameter (mm)	Section width (mm)	TL/TT
					kg	lbs	kPa	psi				
205/75R17.5	14PR	124/122	M	6.00	1600/1500	3525/3305	750/750	109/109	13.0	753	204	TL
215/75R17.5	14PR	128/126	M	6.00	1800/1700	3970/3750	750/750	109/109	13.0	767	211	TL
225/75R17.5	14PR	129/127	M	6.75	1850/1750	4080/3860	725/725	105/105	13	783	226	TL
235/75R17.5	14PR	136/134	M	6.75	2240/2120	4940/4675	800/800	116/116	13.0	797	233	TL
245/70R17.5	14PR	136/134	M	7.5	2240/2120	4940/4675	850/850	123/123	13.0	789	248	TL
265/70R17.5	14PR	140/138	M	7.50	2500/2360	5510/5205	800/800	116/116	13	817	262	TL

LTD Light Truck Series – Dumper

GDM623

Drive position

Size	PR	Load Index	Speed Rating	Standard Rim	Maximum Load		Maximum Pressure		Tread Depth (mm)	Outer Diameter (mm)	Section width (mm)	TL/TT
					kg	lbs	kPa	psi				
7.00R16	14PR	118/114	K	5.50F	1320/1180	2910/2600	770/770	110/110	14.5	785	200	TT
7.50R16	14PR	122/118	K	6.00G	1500/1320	3305/2910	770/770	110/110	15.0	805	215	TT
8.25R16	16PR	128/124	K	6.50H	1800/1600	3970/3530	770/770	110/110	15.0	855	235	TT



GT01S

All position

Size	PR	Load Index	Speed Rating	Standard Rim	Maximum Load		Maximum Pressure		Tread Depth (mm)	Outer Diameter (mm)	Section width (mm)	TL/TT
					kg	lbs	kPa	psi				
7.50R16	16PR	125/121	M	6.00G	1650/1450	3640/3195	870/870	126/126	12.5	805	215	TT



GAO829

All position

Size	PR	Load Index	Speed Rating	Standard Rim	Maximum Load		Maximum Pressure		Tread Depth (mm)	Outer Diameter (mm)	Section width (mm)	TL/TT
					kg	lbs	kPa	psi				
7.00R16	14PR	118/114	F	5.50F	1320/1180	2910/2600	770/770	110/110	15.5	785	200	TT
7.50R16	14PR	122/118	F	6.00G	1500/1320	3305/2910	770/770	110/110	16.0	805	215	TT
8.25R16	16PR	128/124	F	6.50H	1800/1600	3970/3530	770/770	110/110	16.8	855	235	TT





**SELECTED TRUCK AND BUS
OEM FITMENTS**



ANKAI

HFF6122WK79



GAL817
295/80R22.5

HFF6122WK79



GAL817
295/80R22.5

HFF6121G15C



GAU867V1
275/70R22.5

BYD

K8



GAU867V1
275/70R22.5

C8



GAL817
275/70R22.5

K7



GAL817
255/70R22.5

C7



GSR225
245/70R19.5

C9



GAL817
295/80R22.5

K9



GT867
295/80R22.5

C6



GAR820
215/75R17.5

DFLZ

CHENGLONG T5 SPECIALTY



GSR225
315/60R22.5

DONGFENG

TIANJING KR



GAR558
10R22.5 16PR

FOTONDAIMLER

ETX SPECIAL VEHICLE 8X4



GSR225
315/60R22.5

OLLIN FOTON OLLIN

OLLIN PALACE



GAL836+
11R22.5

GOLD OLLIN



GAR873
7.00R16

 **HIGER**

KLQ6889KAE61  GAL817 9R22.5	KLQ6106G  GAL817 10R22.5	KLQ6128G  GT867 11R22.5	KLQ6121YAE6  GAL817 295/80R22.5
KLQ6111YAE61  GAL817 11R22.5	KLQ6136DFR  GAL836 315/80R22.5	KLQ6812KAEV1N3  GAL817 255/70R22.5	KLQ6976XQE6D  GSR225 245/70R19.5
KLQ6122GEV  GT867 275/70R22.5	KLQ6909KAE61  GT279 10R22.5	KLQ6850GAE5  GAU867V1 255/70R22.5	KLQ6132BAE61  GAL817 295/80R19.5

 **HINO**

FM/FL SERIES

 GA0822 11.00 R20



JAC JAC

Q7  GSR225 245/70R19.5 16PR	A5 TRUCK  GAC812 11R22.5	TRAILER  GAR820 215/75R17.5
--	--	---

 **KINGLONG**

XMQ6135QY  GAL817 295/80R22.5	XMQ6871CY  GAL817 10R22.5	XMQ6901AY  GSR235 275/80R22.5	XMQ6129  GAL817 295/80R22.5
XMQ6125  GAU867V1 295/80R22.5	XMQ6107  GAU867V1 275/70R22.5		

 **MERCEDES BENZ**

ACTROS  GAL836A GDL636A 7.50 - 15 12PR	ACTROS  GAR206 GDR207 315/70R22.5 GSR225 GDR675 315/60R22.5	AXOR 40 & 49TT  GAZ892 11.00R20
---	---	--

 **SUNLONG**

SLK6819  GT867 245/70R19.5	SLK6119G  GT867 11R22.5	SLK6730  GAL817 8R22.5	SLK6122  GAL817 12R22.5
SLK6126  GAL817 295/80R22.5	SLK6891  GT867 9R22.5	SLK6106  GAL817 10R22.5	SLK6109  GAU867V1 275/70R22.5
SLK6118  GAL817 11R22.5			

 **UD TRUCKS**

QUESTER SERIES



GAZ892
11.00R20
GA0822
11.00R20

CRONER SERIES



GAR820
235/75R17.5
GAR879
295/80R22.5
11R22.5

 **YAXING**

JS6906GHN



GSR225
265/70R19.5

JS6108GHBEV



GT867
10R22.5

JS6819GHBEV



GT867
245/70R19.5

YBL6123H



GAL817
295/80R22.5

YBL6909H1QE



GAU867V1
255/70R22.5

JS6111SH



GAU867V1
275/70R22.5

 **YUTONG**

18T EV



GSR235
275/80R22.5

 **YUTONG**

CL6/7



GAR820E
215/75R17.5

E8



GSR225
245/70R19.5

E10



GT867
11R22.5

E12



GT867
295/80R22.5

T7



GAR820E
215/75R17.5

ZK6137H



GAC812
295/80R22.5

ZK6808HQ5Z



GAL817
255/70R22.5

ZK6108HG



GT867
275/70R22.5

 **YUTONG**

ZK6120R41



GT867
305/70R22.5

ZK6120GEV



GT867
305/70R22.5

ZK6908H



GAL817
9R22.5

ZK6100 SERIES



GSR235
275/80R22.5

ZK6938HN



GAL817
10R22.5

H12 HYBRID BUS



GDU656
455/45R22.5

ZK6815 ELETRIC BUS



GT867
265/70R19.5

ZK6107HN



GAL817
11R22.5

ZK6750H6



GAR820
235/75R17.5 16PR

ZK6609D



GAR862
7.00R16LT 14PR

 **ZHONGTONG**

LCK6775RA



GAL817
8R22.5

LCK6875RA/LCK6118EV1



GT279
10R22.5

LCK6906H5A1



GAL817
10R22.5

LCK6120H5T/LCK6125HQ5A1



GAL817
11R22.5

LCK6117EVGA1



GT867
11R22.5

LCK6720D51



GT879
215/75R17.5

LCK6780H5Q



GT279
225/70R19.5

LCK6809EVG3A7



GSR225
245/70R19.5

LCK6808EVQGA1



GAL817
255/70R22.5

LCK6108EVG3A6



GT867
275/70R22.5

LCK6128HQIL/LCK6123RA



GAL817
295/80R22.5

LCK6826EVGA1



GSR225
265/70R19.5

Designations, Load and Speed Index

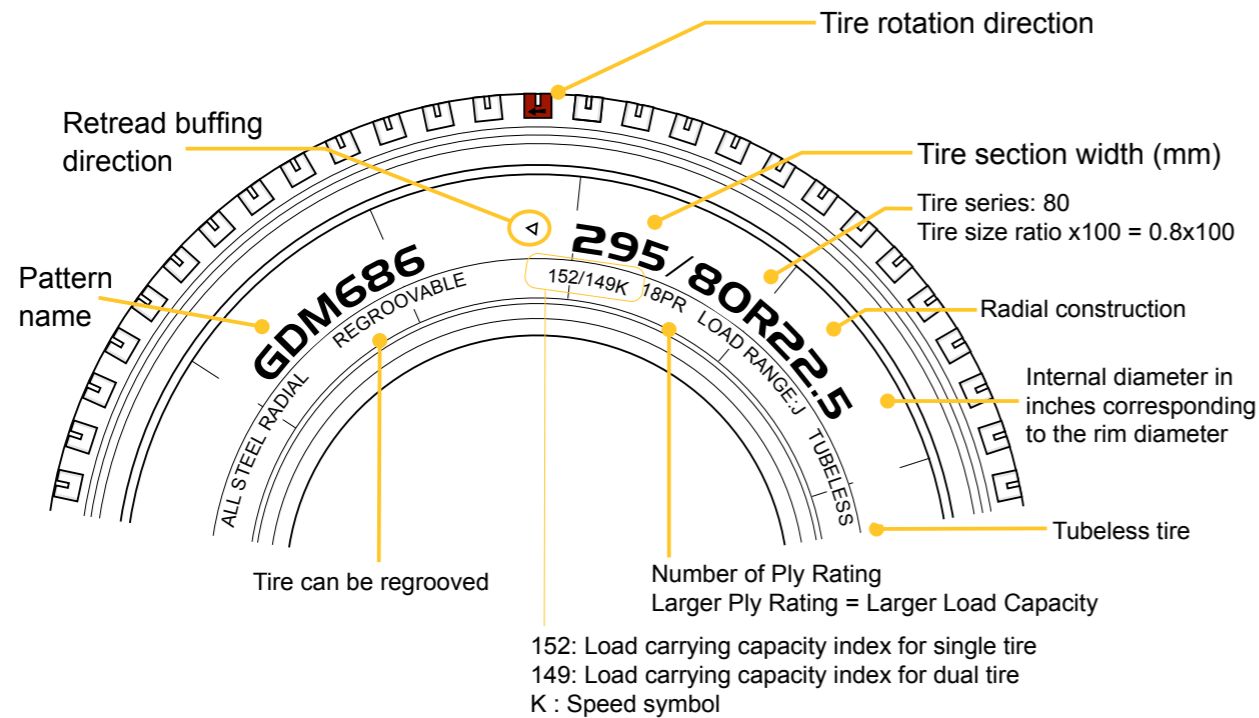

Refer to the Speed Symbols and Load Capacity Index tables below



Before fitting, it is essential to check the different markings to ensure that the tires meets the maximum load and speed possibilities and/or the regulations in force.

Speed Symbols Load Capacity Index

SI	km/h
B	50
C	60
D	65
E	70
F	80
G	90
J	100
K	110
L	120
M	130
N	140
P	150
Q	160
R	170

LI	KG	LI	KG	LI	KG
115	1215	136	2240	157	4125
116	1250	137	2300	158	4250
117	1285	138	2360	159	4375
118	1320	139	2430	160	4500
119	1360	140	2500	161	4625
120	1400	141	2575	162	4750
121	1450	142	2650	163	4875
122	1500	143	2725	164	5000
123	1550	144	2800	165	5150
124	1600	145	2900	166	5300
125	1650	146	3000	167	5450
126	1700	147	3075	168	5600
127	1750	148	3150	169	5800
128	1800	149	3250	170	6000
129	1850	150	3350	171	6150
130	1900	151	3450	172	6300
131	1950	152	3550	173	6500
132	2000	153	3650	174	6700
133	2060	154	3750	175	6900
134	2120	155	3875	176	7100
135	2180	156	4000	177	7300

Naming Conventions



GDR675 (+)

Brand	Axle	Application	Axle
G: Giti	S:Steer D:Drive A:All position T:Trailer	L:Long Haul R:Regional M:Mixed Service O:Off Road U:Urban C:Coach W:Winter	Series Number

Symbol for Improvement

Six Steps to Simple Tire Maintenance

Select the correct tire for your operating conditions
(Don't forget to select for new vehicles too!)

Inflate your tires corresponding to the LOAD per AXLE (See load Inflation tables)

Maintain your tires by regular inspection and performance monitoring,
(Don't forget the inflation pressure, tread, and sidewalls too)

Protect your investment in Giti Group products by retreading the casing. (Our tires are designed to have more than one life)

Lower your running costs by selecting the correct tire for your application; managing your tires carefully will obtain maximum mileage, fuel efficiency and retreading performance out of your tire investment

Enjoy ongoing cost savings from Giti Group

Technical Specification

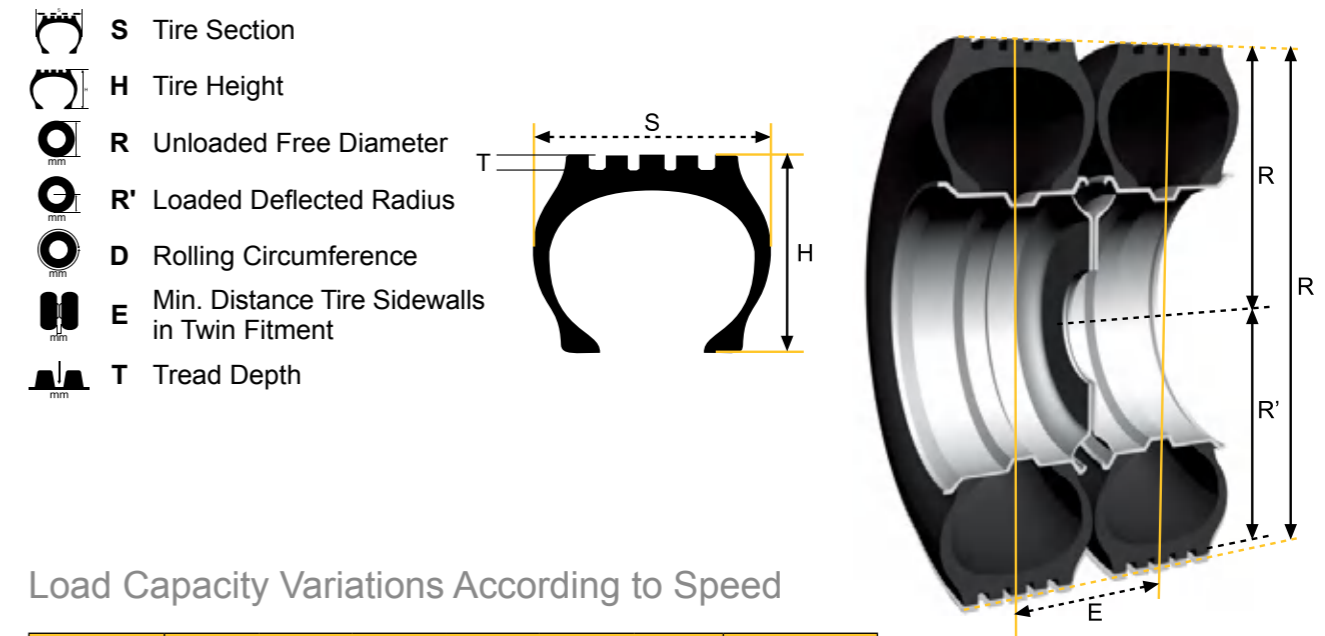

Load Capacity Variations According to Speed

Speed (km/h)	Load Capacity Variation(%)						Pressure Balance(%)
	F	G	J	K	L	M	
0	+150	+150	+150	+150	+150	+150	40
5	+110	+110	+110	+110	+110	+110	40
10	+80	+80	+80	+80	+80	+80	30
15	+65	+65	+65	+65	+65	+65	25
20	+50	+50	+50	+50	+50	+50	21
25	+35	+35	+35	+35	+35	+35	17
30	+25	+25	+25	+25	+25	+25	13
35	+19	+19	+19	+19	+19	+19	11
40	+15	+15	+15	+15	+15	+15	10
45	+13	+13	+13	+13	+13	+13	9
50	+12	+12	+12	+12	+12	+12	8
55	+11	+11	+11	+11	+11	+11	7
60	+10	+10	+10	+10	+10	+10	6
65	+7.5	+8.5	+8.5	+8.5	+8.5	+8.5	4
70	+5.0	+7.0	+7.0	+7.0	+7.0	+7.0	2
75	+2.5	+5.5	+5.5	+5.5	+5.5	+5.5	1
80	[0]	4.0	+4.0	+4.0	+4.0	+4.0	0
85		2.0	+3.0	+3.0	+3.0	+3.0	0
90		[0]	+2.0	+2.0	+2.0	+2.0	0
95			+1.0	+1.0	+1.0	+1.0	0
100			[0]	0	0	0	0
110				[0]	0	0	0
120					[0]	0	0
130						[0]	0

The coefficients in this table are those of the ETRTO standard and are given for information only.

Contact us for all load capacities greater than the basic load limits given by tire markings and used in this brochure. When the coefficients in these tables lead to pressure greater than 10 bars, you must reduce the maximum load capacity to an amount which corresponds to a maximum pressure of 10 bars.

If you wish to use pressure greater than 10 bars, consult us for the tires, check the maximum resistance of rims with your rim manufacturer and comply with regulations in force for fitting and use. The coefficients indicated in this table are taken from the ETRTO.

TECHNOLOGIES

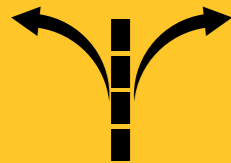

Features	Best Price per Kilometer	Driver Satisfaction	Reliability	Application
EFC is Giti tire's specially designed casing technology enabling an optimal tire footprint and equal force distribution resulting in both better control and regular tread wear	*	*	*	
Duo Filler is the combination of two different bead fillers: Hard and Soft to produce both comfort and robustness.	*	*	*	
Sidewall Protector Ribs protect the casing from curbing & sidewall damage	*		*	
Cap & Base Tread Design Cap layer provides wear resistant qualities and base insulates the casing against heat for cooler running.	*		*	
Stone Ejector prevents stone penetration inside the belt.	*	*	*	
Ex-Depth Solid Shoulder increased volume on the shoulder area resulting in more even wear especially on long haul applications.	*	*		
Ex-Depth Open Shoulder allows greater traction and improved resistance to heel and toe wear.	*	*		

Bias	Radial	90 series	80 series	75 series	70 series	65 series
7.00-16	7.00R16	8R17.5	/	/	/	/
7.50-16	7.50R16	8.5R17.5	225/80R17.5	215/75R17.5	/	/
8.25-16	8.25R16	9.5R17.5	/	235/75R17.5	245/70R19.5	/
7.50-20	7.50R20	8R22.5	/	/	/	/
8.25-20	8.25R20	9R22.5	/	/	/	/
9.00-20	9.00R20	10R22.5	/	/	255/70R22.5	/
10.00-20	10.00R20	11R22.5	275/80R22.5	/	275/70R22.5	/
11.00-20	11.00R20	12R22.5	295/80R22.5	/	/	385/65R22.5
12.00-20	12.00R20	13R22.5	315/80R22.5	/	315/70R22.5	425/65R22.5

Note: This list is for reference only. Please do inquire with local supplier when changing TT to TL. Factors like rim and tire specification, load and vehicle control should also be considered.

Tire Service Knowledge

- Refer to local standards in your country (if available) for new tire inflation.
- Before mounting tube to new tire, please check whether there is any foreign object inside tire. Secure valve pad nut to avoid air leakage.
- No moisture, oil or liquid should be contained in air inflated. Air inflated should be kept dry.
- Keep proper tire inflation pressure and check regularly.
- After inflating with standard pressure, check and adjust after 15 minutes in case that air temperature decrease leads to pressure decrease.
Tire rotation can avoid uneven wear, which can be done after each 8,000-12,000 km mileage.
- For long haul high speed transport and summer operation, pressure should be checked regularly, with more breaks. Tire should be cooled down for inflation. Vehicles should be stopped for heat dissipation if tire is overheated or the internal pressure goes up. Do not deflate to decrease pressure or cool it with cold water.
- Check deformation, air leakage or change of valve.

TECHNICAL SPECIFICATIONS

Bead	Series	Size	Pattern	Index	Index 2	PR	ROAD CONDITION OF USE	Type	Giti Recommended Rim (Inches)	Approved Rims Width	Section Width (mm)	Overall Diameter (mm)	Static Laden Radius (mm)	Rolling Circumference (mm)	Original Tread Depth (OTD)	Min. Dual Spacing	Load		Index	S= Single D= Dual	
																	Single (kg)	Dual (kg)			
16	100	6.50R16	GAR859	110/105L		12PR		TT	5.50F	5.00E,5.00F	185	750	349	2273	11.0	220	1060	925	110	S	
		7.00R16	GAR233	118/114M		14PR		TT/TL	5.50F	6.00G;5½K	200	775	360	2348	11.0	236	1320	1180	118	S	
			GAR859+	118/114L		14PR		TL/TT	5.50F	6.00G;5½K	200	775	360	2348	11	236	1320	1180	118	S	
			GDM623	118/114K		14PR		TT	5.50F	6.00G	200	785	364	2379	14.5	236	1320	1180	118	S	
			GAO829	118/114F		14PR		TT	5.50F	6.00G	200	785	364	2379	15.5	236	1320	1180	114	D	
			7.50R16	GAR233	125/121M		16PR		TT/TL	6.00G	5.50F;6.50H;6K	215	805	373	2439	12.0	255	1650	1450	125	S
		GAR859+		122/118L		14PR	M+S	TT	6.00G	5.50F;6.50H	215	805	373	2439	14.5	255	1500	1320	122	S	
		GAR859S		125/121L		16PR	M+S	TT	6.00G	5.50F;6.50H	215	805	373	2439	14.5	255	1650	1450	121	D	
		GDM623		122/118K		14PR		TT	6.00G	5.50F;6.50H	215	805	373	2439	15.0	255	1500	1320	122	S	
		GT01S		125/121M		16PR		TT	6.00G	5.50F;6.50H	215	805	373	2439	12.5	255	1650	1450	125	S	
	GAO829	122/118F			14PR		TT	6.00G	5.50F;6.50H	215	805	373	2439	16	255	1500	1320	121	D		
	8.25R16	GDM623	128/124K		16PR		TT	6.50H	6.00G;6.5	235	855	394	2591	15	278	1800	1600	128	S		
		GAO829	128/124F		16PR		TT	6.50H	6.00G;6.5	235	855	394	2591	16.8	278	1800	1600	128	S		
		GAR828S	131/129L		18PR		TT	6.50H	6.00G;6.5	235	855	394	2591	12	278	1950	1850	131	S		
		GAR233	132/128M		18PR		TT	6.50H	6.00G;6.5	235	855	394	2591	12.0	278	2000	1800	128	D		
		GAR859	132/128M		18PR	M+S	TT	6.50H	6.00G;6.5	235	855	394	2591	14.5	278	2000	1800	132	S		
		GAR859S	132/128M		18PR	M+S	TT	6.50H	6.00G;6.5	235	855	394	2591	14.5	278	2000	1800	128	D		
	85	195/85R16	GSR235	114/112L		12PR	3PMSF	TL	5½J	5J;6J;5K;5½K;6K	196	738	344	2251	8.5	227	1180	1120	114	S	
		205/85R16	GSR235	117/115L		12PR	3PMSF	TL	5½J	5J;6J	203	754	351	2300	8.5	235	1285	1215	117	S	
		75	215/75R16	GSR235	112/109M		10PR	3PMSF	TL	6J	5?J;6?J;7J	216	728	339	2205	9.5	251	1120	1030	112	S
			225/75R16	GAU867V1	122/118J		12PR	M+S	TL	6J	61/2J;7J	223	744	347	2269	13.5	259	1500	1320	115	D
	17.5	90	9.5R17.5	GAR820	143/141K		16PR	3PMSF	TL	6.75	6.00	240	842	391	2568	12.5	274	2725	2575	143	S
			GDR638	143/141K		18PR	3PMSF	TL	6.75	6.00	240	842	391	2568	12.5	274	2725	2575	141	D	
		80	225/80R17.5	GAR850	123/122L		14PR	3PMSF	TL	6.75	6.00	226	805	375	2455	13.5	254	1550	1500	123	S

LOAD CAPACITY by AXLE (kg) and PRESSURE (psi/bar)

65.25	68.88	72.50	76.13	79.75	83.38	87.00	90.63	94.25	97.88	101.50	105.13	108.75	112.38	116.00	119.63	123.25	126.88	130.50	134.13	137.75
4.50	4.75	5.00	5.25	5.50	5.75	6.00	6.25	6.50	6.75	7.00	7.25	7.50	7.75	8.00	8.25	8.50	8.75	9.00	9.25	9.50
1560	1630	1700	1770	1840	1910	1980	2050	2120												
2750	2870	2990	3110	3230	3350	3470	3590	3700												
1750	1830	1910	1990	2070	2150	2220	2290	2360	2430	2500	2570	2640								
3130	3270	3410	3550	3680	3810	3940	4070	4200	4330	4460	4590	4720								
1750	1830	1910	1990	2070	2150	2220	2290	2360	2430	2500	2570	2640								
3130	3270	3410	3550	3680	3810	3940	4070	4200	4330	4460	4590	4720								
1750	1830	1910	1990	2070	2150	2220	2290	2360	2430	2500	2570	2640								
3130	3270	3410	3550	3680	3810	3940	4070	4200	4330	4460	4590	4720								
1750	1830	1910	1990	2070	2150	2220	2290	2360	2430	2500	2570	2640								
3130	3270	3410	3550	3680	3810	3940	4070	4200	4330	4460	4590	4720								
1750	1830	1910	1990	2070	2150	2220	2290	2360	2430	2500	2570	2640								
3130	3270	3410	3550	3680	3810	3940	4070	4200	4330	4460	4590	4720								
1980	2070	2160	2250	2340	2420	2500	2580	2660	2740	2820	2900	2980	3060	3140	3220	3300				
3490	3640	3790	3940	4090	4240	4390	4540	4680	4820	4960	5100	5240	5380	5520	5660	5800				
1990	2080	2170	2260	2350	2440	2520	2600	2680	2760	2840	2920	3000								
3510	3670	3820	3970	4120	4270	4420	4570	4720	4860	5000	5140	5280								
1980	2070	2160	2250	2340	2420	2500	2580	2660	2740	2820	2900	2980	3060	3140	3220	3300				
3490	3640	3790	3940	4090	4240	4390	4540	4680	4820	4960	5100	5240	5380	5520	5660	5800				
1990	2080	2170	2260	2350	2440	2520	2600	2680	2760	2840	2920	3000								
3510	3670	3820	3970	4120	4270	4420	4570	4720	4860	5000	5140	5280								
1980	2070	2160	2250	2340	2420	2500	2580	2660	2740	2820	2900	2980	3060	3140	3220	3300				
3490	3640	3790	3940	4090	4240	4390	4540	4680	4820	4960	5100	5240	5380	5520	5660	5800				
1990	2080	2170	2260	2350	2440	2520	2600	2680	2760	2840	2920	3000								
3510	3670	3820	3970	4120	4270	4420	4570	4720	4860	5000	5140	5280								
2390	2500	2600	2700	2800	2900	3000	3100	3200	3300	3400	3500	3600								
4250	4440	4630	4810	4990	5170	5350	5530	5710	5890	6060	6230	6400								
2390	2500	2600	2700	2800	2900	3000	3100	3200	3300	3400	3500	3600								
4250	4440	4630	4810	4990	5170	5350	5530	5710	5890	6060	6230	6400								
2350	2450	2550	2650	2750	2850	2950	3050	3150	3250	3350	3450	3540	3630	3720	3810	3900				
4450	4650	4840	5030	5220	5410	5600	5790	5970	6150	6330	6510	6690	6870	7050	7230	7400				
2400	2510	2610	2710	2810	2910	3010	3110	3210	3310	3410	3510	3610	3710	3810	3910	4000				
4330	4520	4710	4900	5090	5270	5450	5630	5810	5990	6170	6350	6520	6690	6860	7030	7200				
2400	2510	2610	2710	2810	2910	3010	3110	3210	3310	3410	3510	3610	3710	3810	3910	4000				
4330	4520	4710	4900	5090	5270	5450	5630	5810	5990	6170	6350	6520	6690	6860	7030	7200				
2400	2510	2610	2710	2810	2910	3010	3110	3210	3310	3410	3510	3610	3710	3810	3910	4000				
4330	4520	4710	4900	5090	5270	5450	5630	5810	5990	6170	6350	6520	6690	6860	7030	7200				
1880	1960	2040	2120	2200	2280	2360														
3560	3720	3880	4030	4180	4330	4480														
2030	2120	2210	2300	2390	2480	2570														
3860	4030	4200	4370	4540	4700	4860														
1920	2000	2080	2160	2240																
3510	3670	3820	3970	4120																
1990	2080	2170	2260	2350	2440	2520	2600	2680	2760	2840	2920	3000								
3510	3670	3820	3970	4120	4270	4420	4570	4720	4860	5000	5140	5280								
3200	3340	3480	3620	3760	3900	4030	4160	4290	4420	4										

TECHNICAL SPECIFICATIONS																				
Bead	Series	Size	Pattern	Index	Index 2	PR	ROAD CONDITION OF USE	Type	Giti Recommended Rim (Inches)	Approved Rims Width	Section Width (mm)	Overall Diameter (mm)	Static Laden Radius (mm)	Rolling Circumference (mm)	Original Tread Depth (OTD)	Min. Dual Spacing	Load		Index	S= Single D= Dual
																	Single (kg)	Dual (kg)		
17.5	75	205/75R17.5	GSR236	124/122M		14PR	3PMSF	TL	6.00	5.25;6.75	204	753	353	2297	13.0	231	1600	1500	124	S
			GAR820	124/122M		14PR	3PMSF	TL	6.00	5.25;6.75	204	753	353	2297	12.5	231	1600	1500	122	D
			GDR638	124/122M		14PR	3PMSF	TL	6.00	5.25;6.75	204	753	353	2297	14.0	231	1600	1500	122	D
		GSR236	128/126M		14PR	3PMSF	TL	6.00	6.75	211	767	359	2339	13.0	237	1800	1700	128	S	
		GAR820	128/126M		14PR	3PMSF	TL	6.00	6.75	211	767	359	2339	13.0	237	1800	1700	126	D	
		GDR638	126/124M		14PR	3PMSF	TL	6.00	6.75	211	767	359	2339	14.5	237	1700	1600	126	D	
	75	215/75R17.5	GAU867V1	128/126M		14PR	3PMSF	TL	6.00	6.75	211	767	359	2339	13.5	237	1800	1700	128	S
			GTL919	136/134J		16PR	3PMSF	TL	6.00	6.75	211	767	359	2339	12.5	237	2240	2120	136	S
			GTL919	136/134J		16PR	3PMSF	TL	6.00	6.75	211	767	359	2339	12.5	237	2240	2120	134	D
		225/75R17.5	GSR236	129/127M		14PR	3PMSF	TL	6.75	6.00	226	783	366	2388	13	254	1850	1750	129	S
			GAR820	129/127M		14PR	3PMSF	TL	6.75	6.00	226	783	366	2388	13.0	254	1850	1750	127	D
			GDR638	129/127M		14PR	3PMSF	TL	6.75	6.00	226	783	366	2388	15.0	254	1850	1750	129	S
	235/75R17.5	GSR236	136/134M		14PR	3PMSF	TL	6.75	7.50	233	797	372	2431	13.0	262	2240	2120	136	S	
		GAR820	132/130M		14PR	3PMSF	TL	6.75	7.5	233	797	372	2431	13.5	262	2000	1900	132	S	
		GDR638	132/130M		16PR	3PMSF	TL	6.75	7.5	233	797	372	2431	15	262	2000	1900	130	D	
		GAR711	143/141L	144/144F	16PR	M+S	TL	6.75	7.50	233	797	372	2431	13.5	262	2725	2575	143	S	
		GTL919	143/141J	146/146F	16PR	3PMSF	TL	6.75	7.5	233	797	372	2431	13	262	2725	2575	141	D	
		GTL919	143/141J	146/146F	16PR	3PMSF	TL	6.75	7.5	233	797	372	2431	13	262	2725	2575	141	D	
	70	245/70R17.5	GSR236	136/134M		14PR	3PMSF	TL	7.50	6.75	248	789	364	2406	13	279	2240	2120	136	S
			GAR820	136/134M		14PR	3PMSF	TL	7.50	6.75	248	789	364	2406	13.5	279	2240	2120	134	D
GDR638			136/134M		14PR	3PMSF	TL	7.50	6.75	248	789	364	2406	14.5	279	2240	2120	136	S	
GTL919			143/141J	146/146F	16PR	3PMSF	TL	7.50	6.75	248	789	364	2406	13	279	2725	2575	143	S	
265/70R17.5	GSR236	140/138M		14PR	3PMSF	TL	7.50	6.75;8.25	262	817	376	2492	13	295	2500	2360	140	S		
65	205/65R17.5	GTL919	129/127K		20PR	M+S	TL	6.00	NA	205	711	334	2154	11.5	231	1850	1750	129	S	
		GTL919	129/127K		20PR	M+S	TL	6.00	NA	205	711	334	2154	11.5	231	1850	1750	127	D	
19.5	70	225/70R19.5	GSR225	128/126L		14PR	3PMSF	TL	6.75	6.00	226	811	378	2474	13	254	1800	1700	128	S
			GDR638	128/126L		14PR	3PMSF	TL	6.75	6.00	226	817	380	2492	14.3	254	1800	1700	126	D
	245/70R19.5	GSR225	136/134M		16PR	3PMSF	TL	7.50	6.75	248	839	389	2559	14	279	2240	2120	136	S	
		GDR638	136/134M		16PR	3PMSF	TL	7.50	6.75	248	839	389	2559	16	279	2240	2120	134	D	
		GT867	136/134M		16PR	3PMSF	TL	7.50	6.75	248	839	389	2559	15.8	279	2240	2120	136	S	
GT867	136/134M		16PR	3PMSF	TL	7.50	6.75	248	839	389	2559	15.8	279	2240	2120	134	D			

LOAD CAPACITY by AXLE (kg) and PRESSURE (psi/bar)																						
65.25	68.88	72.50	76.13	79.75	83.38	87.00	90.63	94.25	97.88	101.50	105.13	108.75	112.38	116.00	119.63	123.25	126.88	130.50	134.13	137.75		
4.50	4.75	5.00	5.25	5.50	5.75	6.00	6.25	6.50	6.75	7.00	7.25	7.50	7.75	8.00	8.25	8.50	8.75	9.00	9.25	9.50		
2120	2210	2300	2390	2480	2570	2660	2750	2840	2930	3020	3110	3200										
3990	4170	4340	4510	4680	4850	5020	5190	5360	5520	5680	5840	6000										
2120	2210	2300	2390	2480	2570	2660	2750	2840	2930	3020	3110	3200										
3990	4170	4340	4510	4680	4850	5020	5190	5360	5520	5680	5840	6000										
2120	2210	2300	2390	2480	2570	2660	2750	2840	2930	3020	3110	3200										
3990	4170	4340	4510	4680	4850	5020	5190	5360	5520	5680	5840	6000										
2390	2500	2600	2700	2800	2900	3000	3100	3200	3300	3400	3500	3600										
4520	4720	4920	5120	5310	5500	5690	5880	6070	6260	6440	6620	6800										
2520	2630	2740	2850	2960	3070	3180	3290	3400	3500	3600												
4780	4990	5200	5410	5610	5810	6010	6210	6410	6610	6800												
2390	2500	2600	2700	2800	2900	3000	3100	3200	3300	3400												
4500	4700	4900	5090	5280	5470	5660	5850	6040	6220	6400												
2390	2500	2600	2700	2800	2900	3000	3100	3200	3300	3400	3500	3600										
4520	4720	4920	5120	5310	5500	5690	5880	6070	6260	6440	6620	6800										
2580	2690	2800	2910	3020	3130	3240	3350	3460	3570	3680	3780	3880	3980	4080	4180	4280	4380	4480				
4870	5090	5300	5510	5720	5930	6140	6340	6540	6740	6940	7140	7340	7530	7720	7910	8100	8290	8480				
2520	2630	2740	2850	2960	3070	3180	3290	3400	3500	3600	3700											
4780	4990	5200	5410	5610	5810	6010	6210	6410	6610	6810	7000											
2520	2630	2740	2850	2960	3070	3180	3290	3400	3500	3600	3700											
4780	4990	5200	5410	5610	5810	6010	6210	6410	6610	6810	7000											
2520	2630	2740	2850	2960	3070	3180	3290	3400	3500	3600	3700											
4780	4990	5200	5410	5610	5810	6010	6210	6410	6610	6810	7000											
2830	2960	3080	3200	3320	3440	3560	3680	3800	3920	4040	4150	4260	4370	4480								
5350	5590	5820	6050	6280	6510	6740	6960	7180	7400	7620	7840	8060	8270	8480								
2650	2770	2890	3010	3120	3230	3340	3450	3560	3670	3780	3890	4000										
5060	5280	5500	5720	5940	6150	6360	6570	6780	6990	7200	7400	7600										
2460	2570	2680	2790	2900	3000	3100	3200	3300	3400	3500	3600	3700	3800	3900	4000							
4680	4890	5090	5290	5490	5690	5890	6090	6280	6470	6660	6850	7040	7230	7420	7600							
3280	3420	3560	3700	3840	3980	4120	4260	4400	4540	4670	4800	4930	5060	5190	5320	5450						
6200	6470	6740	7010	7280	7540	7800	8060	8320	8570	8820	9070	9320	9570	9820	10060	10300						
3280	3420	3560	3700	3840	3980	4120	4260	4400	4540	4670	4800	4930	5060	5190	5320	5450						
6200	6470	6740	7010	7280	7540	7800	8060	8320	8570	8820	9070	9320	9570	9820	10060	10300						
2680	2800	2920	3040	3160	3270	3380	3490	3600	3710	3820	3930	4040	4150	4260	4370	4480						
5100	5330	5550	5770	5990	6210	6420	6630	6840	7050	7260	7470	7680	7880	8080	8280	8480						
2680	2800	2920	3040	3160	3270	3380	3490	3600	3710													

TECHNICAL SPECIFICATIONS																				
Bead	Series	Size	Pattern	Index	Index 2	PR	ROAD CONDITION OF USE	Type	Giti Recommended Rim (Inches)	Approved Rims Width	Section Width (mm)	Overall Diameter (mm)	Static Laden Radius (mm)	Rolling Circumference (mm)	Original Tread Depth (OTD)	Min. Dual Spacing	Load		Index	S= Single D= Dual
																	Single (kg)	Dual (kg)		
19.5	70	245/70R19.5	GAR850	136/134J		16PR		TL	7.50	6.75	248	839	389	2559	14	279	2240	2120	136	S
			GSR225	141/140M		18PR	3PMSF	TL	7.50	6.75	248	839	389	2559	14	279	2575	2500	141	S
			GAU867V2	141/140M		18PR	M+S	TL	7.50	6.75	248	839	389	2559	16.5	279	2575	2500	141	S
			GTL919	141/140J		18PR	3PMSF	TL	7.50	6.75	248	839	389	2559	14	279	2575	2500	140	D
		GSR225	140/138M		16PR	3PMSF	TL	7.50	8.25	262	867	401	2644	14	295	2500	2360	140	S	
		GDR638	140/138M		16PR	3PMSF	TL	7.50	6.75	262	867	401	2644	16.5	295	2500	2360	140	S	
		GTL919	143/141J		18PR	3PMSF	TL	7.50	8.25	262	867	401	2644	14.5	295	2725	2575	143	S	
		GTR923	143/141J		18PR	3PMSF	TL	7.50	8.25	262	867	401	2644	14.5	295	2725	2575	141	D	
	GTR956 HD	143/141J		18PR	3PMSF	TL	7.50	8.25	262	867	401	2644	13.5	295	2725	2575	143	S		
	GAU867V1	143/141J		18PR	3PMSF	TL	7.50	8.25	262	867	401	2644	15.5	295	2725	2575	141	D		
	GAU867V2	148/145J		18PR	M+S	TL	7.50	8.25	262	867	401	2644	17.5	295	3150	2900	148	S		
	GSR225	146/145M		16PR	3PMSF	TL	8.25	9.00	283	895	413	2730	14.5	318	3000	2900	146	S		
GDR638	146/145M		16PR	3PMSF	TL	8.25	9.00	283	895	413	2730	17	318	3000	2900	146	S			
GTL919	150/148J		18PR	3PMSF	TL	8.25	9.00	283	895	413	2730	14	318	3350	3150	150	S			
50	435/50R19.5	GTL925	164J		20PR	3PMSF	TL	14	15	438	931	431	2821	12.9		5000		164	S	
45	445/45R19.5	GTL925	164J		22PR	3PMSF	TL	14	15	436	895	416	2712	12.9		5000		164	S	
20	100	8.25R20	GAR558	139/137K		16PR		TT	6.5	7.0;6.50T;7.00T	236	974	452	2951	14.0	278	2430	2300	139	S
			GAM839	139/137K		16PR		TT	6.5	7.0;6.50T;7.00T	236	974	452	2951	14.5	278	2430	2300	137	D
			GDM606	139/137K		16PR		TT	6.50	7.0;6.50T;7.00T	236	974	452	2951	17	278	2430	2300	139	S
			GAO829	139/137F		16PR		TT	6.5	7.0;6.50T;7.00T	236	986	457	2988	19.0	278	2430	2300	137	D
	GSR237	144/142K		16PR	M+S	TT	7.00	7.5;7.00T	259	1019	471	3088	15.8	306	2800	2650	144	S		
	GAR863	144/142K		16PR		TT	7.00	7.5;7.00T	259	1019	471	3088	15.8	306	2800	2650	142	D		
	GAR558	144/142K		16PR		TT	7.00	7.5;7.00T	259	1019	471	3088	14.5	306	2800	2650	144	S		
	GAM839	144/142K		16PR	M+S	TT	7.00	7.5;7.00T	259	1019	471	3088	15.7	306	2800	2650	142	D		
	GDM606	144/142K		16PR		TT	7.00	7.5;7.00T	259	1019	471	3088	18.5	306	2800	2650	144	S		
	GAO829	144/142F		16PR		TT	7.00	7.5;7.00T	259	1030	476	3121	22	306	2800	2650	142	D		

LOAD CAPACITY by AXLE (kg) and PRESSURE (psi/bar)																				
65.25	68.88	72.50	76.13	79.75	83.38	87.00	90.63	94.25	97.88	101.50	105.13	108.75	112.38	116.00	119.63	123.25	126.88	130.50	134.13	137.75
4.50	4.75	5.00	5.25	5.50	5.75	6.00	6.25	6.50	6.75	7.00	7.25	7.50	7.75	8.00	8.25	8.50	8.75	9.00	9.25	9.50
2680	2800	2920	3040	3160	3270	3380	3490	3600	3710	3820	3930	4040	4150	4260	4370	4480				
5100	5330	5550	5770	5990	6210	6420	6630	6840	7050	7260	7470	7680	7880	8080	8280	8480				
3100	3240	3380	3510	3640	3770	3900	4030	4160	4290	4420	4550	4670	4790	4910	5030	5150				
6000	6270	6530	6790	7050	7310	7560	7810	8060	8310	8560	8800	9040	9280	9520	9760	10000				
3100	3240	3380	3510	3640	3770	3900	4030	4160	4290	4420	4550	4670	4790	4910	5030	5150				
6000	6270	6530	6790	7050	7310	7560	7810	8060	8310	8560	8800	9040	9280	9520	9760	10000				
3100	3240	3380	3510	3640	3770	3900	4030	4160	4290	4420	4550	4670	4790	4910	5030	5150				
6000	6270	6530	6790	7050	7310	7560	7810	8060	8310	8560	8800	9040	9280	9520	9760	10000				
3240	3380	3520	3660	3800	3940	4080	4220	4350	4480	4610	4740	4870	5000							
6110	6380	6650	6910	7170	7430	7690	7950	8200	8450	8700	8950	9200	9440							
3240	3380	3520	3660	3800	3940	4080	4220	4350	4480	4610	4740	4870	5000							
6110	6380	6650	6910	7170	7430	7690	7950	8200	8450	8700	8950	9200	9440							
3280	3420	3560	3700	3840	3980	4120	4260	4400	4540	4670	4800	4930	5060	5190	5320	5450				
6200	6470	6740	7010	7280	7540	7800	8060	8320	8570	8820	9070	9320	9570	9820	10060	10300				
3280	3420	3560	3700	3840	3980	4120	4260	4400	4540	4670	4800	4930	5060	5190	5320	5450				
6200	6470	6740	7010	7280	7540	7800	8060	8320	8570	8820	9070	9320	9570	9820	10060	10300				
3280	3420	3560	3700	3840	3980	4120	4260	4400	4540	4670	4800	4930	5060	5190	5320	5450				
6200	6470	6740	7010	7280	7540	7800	8060	8320	8570	8820	9070	9320	9570	9820	10060	10300				
3280	3420	3560	3700	3840	3980	4120	4260	4400	4540	4670	4800	4930	5060	5190	5320	5450				
6200	6470	6740	7010	7280	7540	7800	8060	8320	8570	8820	9070	9320	9570	9820	10060	10300				
3620	3780	3940	4100	4260	4410	4560	4710	4860	5010	5160	5310	5460	5600	5740	5880	6020	6160	6300		
6670	6960	7250	7540	7830	8110	8390	8670	8950	9220	9490	9760	10030	10300	10560	10820	11080	11340	11600		
3440	3590	3740	3890	4040	4190	4340	4480	4620	4760	4900	5040	5180	5320	5460	5600	5740	5870	6000		
6670	6960	7250	7540	7830	8110	8390	8670	8950	9220	9490	9760	10030	10300	10560	10820	11080	11340	11600		
3440	3590	3740	3890	4040	4190	4340	4480	4620	4760	4900	5040	5180	5320	5460	5600	5740	5870	6000		
6670	6960	7250	7540	7830	8110	8390	8670	8950	9220	9490	9760	10030	10300	10560	10820	11080	11340	11600		
3840	4010	4180	4350	4520	4680	4840	5000	5160	5320	5480	5640	5800	5950	6100	6250	6400	6550	6700		
7240	7560	7880	8190	8500	8810	9110	9410	9710	10010	10310	10600	10890	11180	11470	11760	12040	12320	12600		
5750	6000	6250	6500	6750	6990	7230	7470	7710	7950	8180	8410	8640	8870	9100	9330	9560	9780	10000		
5750	6000	6250	6500	6750	6990	7230	7470	7710	7950	8180	8410	8640	8870	9100	9330	9560	9780	10000		
2720	2840	2960	3080	3200	3320	3430	3540	3650	3760	3870	3980	4090	4200	4310	4420	4530	4640	4750	4860	
5170	5400	5630	5850	6070	6290	6510	6730	6940	7150	7360	7570	7780	7990	8200	8400	8600	8800	9000	9200	
2720	2840	2960	3080	3200	3320	3430	3540	3650	3760	3870	3980	4090	4200	4310	4420	4530	4640	4750	4860	
5170	5400	5630	5850	6070	6290	6510	6730	6940	7150	7360	7570	7780	7990	8200	8400	8600	8800	9000	9200	
2720	2840	2960	3080	3200	3320	3430	3540	3650	3760	3870	3980	4090	4200	4310	4420	4530	4640	4750	4860	
5170	5400	5630	5850	6070	6290	6510	6730	6940	7150	7360	7570	7780	7990	8200	8400	8600	8800	9000	9200	
2720	2840	2960	3080	3200	3320	3430	3540	3650	3760	3870	3980	4090	4200	4310	4420	4530	4640	4750	4860	
5170	5400	5630	5850	6070	6290	6510	6730	6940	7150	7360	7570	7780	7990	8200	8400	8600	8800	9000		

TECHNICAL SPECIFICATIONS																				
Bead	Series	Size	Pattern	Index	Index 2	PR	ROAD CONDITION OF USE	Type	Giti Recommended Rim (Inches)	Approved Rims Width	Section Width (mm)	Overall Diameter (mm)	Static Laden Radius (mm)	Rolling Circumference (mm)	Original Tread Depth (OTD)	Min. Dual Spacing	Load		Index	S= Single D= Dual
																	Single (kg)	Dual (kg)		
20	100R	10.00R20	GSR237	149/146K		18PR	3PMSF	TT	7.50	7.50V;8.0	278	1054	486	3194	16	328	3250	3000	149	S
			GAR863	149/146K		18PR		TT	7.50	7.50V;8.0	278	1054	486	3194	16	328	3250	3000	149	S
			GAR558	149/146K		18PR		TT	7.50	7.50V;8.0	278	1054	486	3194	15.0	328	3250	3000	149	S
			GAM839	149/146K		18PR	M+S	TT	7.50	7.50V;8.0	278	1054	486	3194	16.2	328	3250	3000	146	D
			GAO829	149/146F		18PR		TT	7.50	7.50V;8.0	278	1065	491	3227	22.5	328	3250	3000	149	S
		11.00R20	GAR868S	152/149K		18PR		TT	8.00	8.5;8.00V	293	1085	499	3288	15	346	3550	3250	152	S
			GAR558	152/149K		18PR		TT	8.00	8.5;8.00V	293	1085	499	3288	15.3	346	3550	3250	149	D
			GAM839	152/149K		18PR	M+S	TT	8.00	8.5;8.00V	293	1085	499	3288	16	346	3550	3250	152	S
			GAM853	152/149K		18PR		TT	8.00	8.00V;8.5	293	1085	499	3288	16	346	3550	3250	149	D
			GAM839★	152/149K		18PR	M+S	TT	8.00	8.5;8.00V	293	1085	499	3288	16	346	3550	3250	152	S
			GDM606	152/149K		18PR		TT	8.00	8.5;8.00V	293	1096	504	3321	20	346	3550	3250	149	D
			GDM670	152/149K		18PR		TT	8.00	8.00V;8.5	293	1096	504	3321	20	346	3550	3250	152	S
			GDM625★	152/149K		18PR		TT	8.00	8.5;8.00V	293	1085	499	3288	18	346	3550	3250	149	D
			GAO822	152/149F		18PR		TT	8.00	8.5;8.00V	293	1096	504	3321	23.5	346	3550	3250	152	S
	12.00R20	GAM839★	156/153K		20PR	M+S	TT	8.50	8.0;8.5;9.0; 8.50VM	315	1125	516	3409	16	372	4000	3650	156	S	
		GAM853	156/153K		20PR		TT	8.5	8.0;8.5;9.0; 8.50VM	315	1125	516	3409	16	372	4000	3650	153	D	
		GDM606	156/153J		20PR		TT	8.50	8.50V;9.00V; 8.5V5°	315	1136	521	3442	20	372	4000	3650	156	S	
		GDM670	156/153J		20PR		TT	8.50	8.50V;9.00V; 8.5V5°	315	1136	521	3442	20	372	4000	3650	153	D	
		GDM616	156/153J		20PR		TT	8.50	8.50V;9.00V; 8.5V5°	315	1136	521	3442	20	372	4000	3650	156	S	
		GDM270	156/153J		20PR		TT	8.50	8.50V;9.00V; 8.5V5°	315	1136	521	3442	21.0	372	4000	3650	153	D	
		GDM270S	156/153J		20PR		TT	8.50	8.50V;9.00V; 8.5V5°	315	1136	521	3442	21.0	372	4000	3650	156	S	
		GDM625★	156/153K		20PR		TT	8.50	8.0;8.5;9.0; 8.50VM	315	1125	516	3409	18	372	4000	3650	153	D	

LOAD CAPACITY by AXLE (kg) and PRESSURE (psi/bar)																						
65.25	68.88	72.50	76.13	79.75	83.38	87.00	90.63	94.25	97.88	101.50	105.13	108.75	112.38	116.00	119.63	123.25	126.88	130.50	134.13	137.75		
4.50	4.75	5.00	5.25	5.50	5.75	6.00	6.25	6.50	6.75	7.00	7.25	7.50	7.75	8.00	8.25	8.50	8.75	9.00	9.25	9.50		
3650	3810	3970	4130	4290	4450	4600	4750	4900	5050	5200	5350	5500	5650	5800	5940	6080	6220	6360	6500			
6740	7040	7340	7630	7920	8210	8490	8770	9050	9330	9610	9880	10150	10420	10690	10960	11220	11480	11740	12000			
3650	3810	3970	4130	4290	4450	4600	4750	4900	5050	5200	5350	5500	5650	5800	5940	6080	6220	6360	6500			
6740	7040	7340	7630	7920	8210	8490	8770	9050	9330	9610	9880	10150	10420	10690	10960	11220	11480	11740	12000			
6740	7040	7340	7630	7920	8210	8490	8770	9050	9330	9610	9880	10150	10420	10690	10960	11220	11480	11740	12000			
3650	3810	3970	4130	4290	4450	4600	4750	4900	5050	5200	5350	5500	5650	5800	5940	6080	6220	6360	6500			
6740	7040	7340	7630	7920	8210	8490	8770	9050	9330	9610	9880	10150	10420	10690	10960	11220	11480	11740	12000			
3650	3810	3970	4130	4290	4450	4600	4750	4900	5050	5200	5350	5500	5650	5800	5940	6080	6220	6360	6500			
6740	7040	7340	7630	7920	8210	8490	8770	9050	9330	9610	9880	10150	10420	10690	10960	11220	11480	11740	12000			
3650	3810	3970	4130	4290	4450	4600	4750	4900	5050	5200	5350	5500	5650	5800	5940	6080	6220	6360	6500			
6740	7040	7340	7630	7920	8210	8490	8770	9050	9330	9610	9880	10150	10420	10690	10960	11220	11480	11740	12000			
3990	4170	4340	4510	4680	4850	5020	5190	5360	5520	5680	5840	6000	6160	6320	6480	6640	6800	6950	7100			
7300	7620	7940	8260	8570	8880	9190	9500	9800	10100	10400	10700	10990	11280	11570	11860	12150	12440	12720	13000			
3990	4170	4340	4510	4680	4850	5020	5190	5360	5520	5680	5840	6000	6160	6320	6480	6640	6800	6950	7100			
7300	7620	7940	8260	8570	8880	9190	9500	9800	10100	10400	10700	10990	11280	11570	11860	12150	12440	12720	13000			
3990	4170	4340	4510	4680	4850	5020	5190	5360	5520	5680	5840	6000	6160	6320	6480	6640	6800	6950	7100			
7300	7620	7940	8260	8570	8880	9190	9500	9800	10100	10400	10700	10990	11280	11570	11860	12150	12440	12720	13000			
3990	4170	4340	4510	4680	4850	5020	5190	5360	5520	5680	5840	6000	6160	6320	6480	6640	6800	6950	7100			
7300	7620	7940	8260	8570	8880	9190	9500	9800	10100	10400	10700	10990	11280	11570	11860	12150	12440	12720	13000			
3990	4170	4340	4510	4680	4850	5020	5190	5360	5520	5680	5840	6000	6160	6320	6480	6640	6800	6950	7100			
7300	7620	7940	8260	8570	8880	9190	9500	9800	10100	10400	10700	10990	11280	11570	11860	12150	12440	12720	13000			
3990	4170	4340	4510	4680	4850	5020	5190	5360	5520	5680	5840	6000	6160	6320	6480	6640	6800	6950	7100			
7300	7620	7940	8260	8570	8880	9190	9500	9800	10100	10400	10700	10990	11280	11570	11860	12150	12440	12720	13000			
3990	4170	4340	4510	4680	4850	5020	5190	5360	5520	5680	5840	6000	6160	6320	6480	6640	6800	6950	7100			
7300	7620	7940	8260	8570	8880	9190	9500	9800	10100	10400	10700	10990	11280	11570	11860	12150	12440	12720	13000			
4590	4790	4990	5190	5390	5590	5780	5970	6160	6350	6540	6730	6920	7100	7280	7460	7640	7820	8000				
8380	8750	9120	9480	9840	10200	10550	10900	11250	11590	11930	12270	12610	12950	13280	13610	13940	14270	14600				
4590	4790	4990	5190	5390	5590	5780	5970	6160	6350	6540	6730	6920	7100	7280	7460	7640	7820	8000				
8380	8750	9120	9480	9840	10200	10550	10900	11250	11590	11930	12270	12610	12950	13280	13610	13940	14270	14600				
4590	4790	4990	5190	5390	5590	5780	5970	6160	6350	6540	6730	6920	7100	7280	7460	7640	7820	8000				
8380	8750	9120	9480	9840	10200	10550	10900	11250	11590	11930	12270	12610	12950	13280	13610	13940	14270	14600				
4590	4790	4990	5190	5390	5590	5780	5970	6160	6350	6540	6730	6920	7100	7280	7460	7640	7820	8000				
8380	8750	9120	9480	9840	10200	10550	10900	11250	11590	11930	12270	12610	12950	13280	13610	13940	14270	14600				
4590	4790	4990	5190	5390	5590	5780	5970	6160	6350	6540	6730	6920	7100	7280	7460	7640	7820	8000				
8380	8750	9120	9480	9840	10200	10550	10900	11250	11590	11930	12270	12610	12950	13280	13610	13940	14270	14600				
4590	4790	4990	5190	5390	5590	5780	5970	6160	6350	6540	6730	6920	7100	7280	7460	7640	7820	8000				
8380	8750	9120	9480	9840	10200	10550	10900	11250	11590	11930	12270	12610	12950	13280	13							

TECHNICAL SPECIFICATIONS

Bead	Series	Size	Pattern	Index	Index 2	PR	ROAD CONDITION OF USE	Type	Giti Recommended Rim (Inches)	Approved Rims Width	Section Width (mm)	Overall Diameter (mm)	Static Laden Radius (mm)	Rolling Circumference (mm)	Original Tread Depth (OTD)	Min. Dual Spacing	Load		Index	S= Single D= Dual
																	Single (kg)	Dual (kg)		
20	100	12.00R20	GDM661★	156/153K		20PR		TT	8.5	8.0;8.5;9.0; 8.50VM	315	1125	516	3409	18	372	4000	3650	156	S
			GAO822	156/153F		20PR		TT	8.50	8.0;8.5;9.0; 8.50VM	315	1136	521	3442	24.5	372	4000	3650	156	S
			GAO829	156/153F		20PR		TT	8.50	8.50V;9.00V; 8.5V5°	315	1136	521	3442	23.5	372	4000	3650	156	S
			GAO852	156/153F		20PR		TT	8.50	8.50V;9.00V; 8.5V5°	315	1136	521	3442	24	372	4000	3650	156	S
			GAO221	156/153E		20PR		TT	8.50	8.50V;9.00V; 8.5V5°	315	1136	521	3442	23.5	372	4000	3650	156	S
			GAO221H	156/153E		20PR		TT	8.5	8.50V;9.00V; 8.5V5°	315	1136	521	3442	23.5	372	4000	3650	156	S
22.5	90	9R22.5	GAR558	136/134M		14PR		TL	6.75	6.00;7.50	229	974	457	2971	14	261	2240	2120	136	S
			GAU867V1	136/134M		14PR	M+S	TL	6.75	6.00;7.50	229	974	457	2971	17.8	261	2240	2120	136	D
		10R22.5	GSR237	144/142M		16PR	M+S	TL	7.50	6.75	254	1019	476	3108	15.8	290	2800	2650	144	S
			GAR863	144/142M		16PR		TL	7.50	6.75	254	1019	476	3108	15.8	290	2800	2650	144	D
			GAR558	144/142M		16PR		TL	7.50	6.75	254	1019	476	3108	14.8	290	2800	2650	144	S
			GDR688	144/142M		16PR	3PMSF	TL	7.50	6.75	254	1019	476	3108	15.8	290	2800	2650	144	D
GAU867V1	144/142M		16PR	M+S	TL	7.50	6.75	254	1019	476	3108	17.8	290	2800	2650	144	S			
11R22.5	GDM635	146/143J		16PR	3PMSF	TL	8.25	7.5	279	1065	495	3248	25.5	318	3000	2725	146	S		
	GSR225	148/145M		16PR	3PMSF	TL	8.25	7.5	279	1050	489	3203	15.3	318	3150	2900	148	D		
	GDR655	148/145M		16PR	3PMSF	TL	8.25	7.50	279	1050	489	3203	21	318	3150	2900	148	S		
	GDR688	148/145M		16PR	3PMSF	TL	8.25	7.5	279	1050	489	3203	17.2	318	3150	2900	148	D		
	GDR621	148/145L		16PR	3PMSF	TL	8.25	7.5	279	1065	495	3248	21.4	318	3150	2900	148	S		
	GAR850	148/145L		16PR		TL	8.25	7.50	279	1052	490	3209	14.7	318	3150	2900	148	D		
	GAR827	148/145K		16PR		TL	8.25	7.5	279	1054	491	3215	17.2	318	3150	2900	148	S		
	GAM835	148/145K		16PR	3PMSF	TL	8.25	7.5	279	1054	491	3215	19	318	3150	2900	148	D		
GAM839	148/145K		16PR	M+S	TL	8.25	7.5	279	1054	491	3215	16.2	318	3150	2900	148	S			

LOAD CAPACITY by AXLE (kg) and PRESSURE (psi/bar)

65.25	68.88	72.50	76.13	79.75	83.38	87.00	90.63	94.25	97.88	101.50	105.13	108.75	112.38	116.00	119.63	123.25	126.88	130.50	134.13	137.75
4.50	4.75	5.00	5.25	5.50	5.75	6.00	6.25	6.50	6.75	7.00	7.25	7.50	7.75	8.00	8.25	8.50	8.75	9.00	9.25	9.50
4590	4790	4990	5190	5390	5590	5780	5970	6160	6350	6540	6730	6920	7100	7280	7460	7640	7820	8000		
8380	8750	9120	9480	9840	10200	10550	10900	11250	11590	11930	12270	12610	12950	13280	13610	13940	14270	14600		
4590	4790	4990	5190	5390	5590	5780	5970	6160	6350	6540	6730	6920	7100	7280	7460	7640	7820	8000		
8380	8750	9120	9480	9840	10200	10550	10900	11250	11590	11930	12270	12610	12950	13280	13610	13940	14270	14600		
4590	4790	4990	5190	5390	5590	5780	5970	6160	6350	6540	6730	6920	7100	7280	7460	7640	7820	8000		
8380	8750	9120	9480	9840	10200	10550	10900	11250	11590	11930	12270	12610	12950	13280	13610	13940	14270	14600		
4590	4790	4990	5190	5390	5590	5780	5970	6160	6350	6540	6730	6920	7100	7280	7460	7640	7820	8000		
8380	8750	9120	9480	9840	10200	10550	10900	11250	11590	11930	12270	12610	12950	13280	13610	13940	14270	14600		
4590	4790	4990	5190	5390	5590	5780	5970	6160	6350	6540	6730	6920	7100	7280	7460	7640	7820	8000		
8380	8750	9120	9480	9840	10200	10550	10900	11250	11590	11930	12270	12610	12950	13280	13610	13940	14270	14600		
4590	4790	4990	5190	5390	5590	5780	5970	6160	6350	6540	6730	6920	7100	7280	7460	7640	7820	8000		
8380	8750	9120	9480	9840	10200	10550	10900	11250	11590	11930	12270	12610	12950	13280	13610	13940	14270	14600		
6470	6760	7040	7320	7600	7880	8150	8420	8690	8960	9220	9480	9740	10000							
11980	12510	13030	13550	14060	14570	15070	15570	16070	16560	17050	17540	18020	18500							
8420	8790	9160	9520	9880	10240	10590	10940	11290	11640	11980	12320	12660	13000							
15540	16230	16910	17580	18250	18910	19560	20210	20850	21490	22120	22750	23380	24000							
2760	2880	3000	3120	3240	3360	3480	3600	3710	3820	3930	4040	4150	4260	4370	4480					
5220	5450	5680	5910	6130	6350	6570	6790	7010	7220	7430	7640	7850	8060	8270	8480					
2760	2880	3000	3120	3240	3360	3480	3600	3710	3820	3930	4040	4150	4260	4370	4480					
5220	5450	5680	5910	6130	6350	6570	6790	7010	7220	7430	7640	7850	8060	8270	8480					
3210	3350	3490	3630	3770	3910	4050	4180	4310	4440	4570	4700	4830	4960	5090	5220	5350	5480	5600		
6080	6350	6620	6880	7140	7400	7660	7910	8160	8410	8660	8910	9160	9400	9640	9880	10120	10360	10600		
3210	3350	3490	3630	3770	3910	4050	4180	4310	4440	4570	4700	4830	4960	5090	5220	5350	5480	5600		
6080	6350	6620	6880	7140	7400	7660	7910	8160	8410	8660	8910	9160	9400	9640	9880	10120	10360	10600		
3370	3520	3670	3820	3960	4100	4240	4380	4520	4660	4800	4940	5080	5210	5340	5470	5600				
6370	6650	6930	7210	7480	7750	8020	8290	8550	8810	9070	9330	9590	9850	10100	10350	10600				
3210	3350	3490	3630	3770	3910	4050	4180	4310	4440	4570	4700	4830	4960	5090	5220	5350	5480	5600		
6080	6350	6620	6880	7140	7400	7660	7910	8160	8410	8660	8910	9160	9400	9640	9880	10120	10360	10600		
3690	3850	4010	4170	4330	4490	4650	4800	4950	5100	5250	5400	5550	5700	5850	6000					
6700	7000	7290	7580	7870	8160	8440	8720	9000	9280	9550	9820	10090	10360	10630	10900					
3790	3960	4130	4290	4450	4610	4770	4930	5090	5250	5400	5550	5700	5850	6000	6150	6300				
6970	7280	7590	7890	8190	8490	8780	9070	9360	9650	9930	10210	10490	10770	11050	11330	11600				
3790	3960	4130	4290	4450	4610	4770	4930	5090	5250	5400	5550	5700	5850	6000	6150	6300				
6970	7280	7590	7890	8190	8490	8780	9070	9360	9650	9930	10210	10490	10770	11050	11330	11600				
3790	3960	4130	4290	4450	4610	4770	4930	5090	5250	5400	5550	5700	5850	6000	6150	6300				
6970	7280	7590	7890	8190	8490	8780	9070	9360	9650	9930	10210	10490	10770	11050	11330	11600				
3980	4160	4330	4500	4670	4840	5010	5180	5340	5500	5660	5820	5980	61							

TECHNICAL SPECIFICATIONS

Bead	Series	Size	Pattern	Index	Index 2	PR	ROAD CONDITION OF USE	Type	Giti Recommended Rim (Inches)	Approved Rims Width	Section Width (mm)	Overall Diameter (mm)	Static Laden Radius (mm)	Rolling Circumference (mm)	Original Tread Depth (OTD)	Min. Dual Spacing	Load		Index	S= Single D= Dual
																	Single (kg)	Dual (kg)		
22.5	90	11R22.5	GDM686	148/145J		16PR	3PMSF	TL	8.25	7.5	279	1050	489	3203	23.1	318	3150	2900	148	S
			GAU867V1	148/145J		16PR	3PMSF	TL	8.25	7.5	279	1050	489	3203	18.7	318	3150	2900	148	S
			GAC812	149/146M		18PR		TL	8.25	7.5	279	1054	491	3215	15	318	3250	3000	149	S
			GSR237	149/146M		18PR	3PMSF	TL	8.25	7.50	279	1054	491	3215	16	318	3250	3000	146	D
			GAR863	149/146M		18PR		TL	8.25	7.50	279	1054	491	3215	16	318	3250	3000	149	S
		GDM686	152/148K		16PR	3PMSF	TL	9.00	8.25	300	1085	504	3309	23.1	342	3550	3150	152	S	
		GSR237	152/149M		18PR	3PMSF	TL	9.00	8.25	300	1085	504	3309	17.5	342	3550	3150	148	D	
		GSR256	152/149M		18PR	M+S	TL	9.00	8.25	300	1085	504	3309	17.5	342	3550	3150	149	D	
		GAR863	152/149M		18PR		TL	9.00	8.25	300	1085	504	3309	18.7	342	3550	3150	152	S	
		GAR858	152/149M		18PR		TL	9.00	8.25	300	1085	504	3309	16.5	342	3550	3150	149	D	
		GDR672	152/149M		18PR	M+S	TL	9.00	8.25	300	1096	509	3343	23	342	3550	3150	152	S	
		GDR658	152/149M		18PR	M+S	TL	9.00	8.25	300	1096	508	3340	20	342	3550	3150	149	D	
		GTR937	152/149M		18PR		TL	9.00	8.25	300	1085	504	3309	15	342	3550	3150	152	S	
		GSR225	152/149L		18PR	3PMSF	TL	9.00	8.25	300	1085	504	3309	15.8	342	3550	3150	149	D	
		GDM217S	152/149L		18PR		TL	9.00	8.25	300	1096	504	3309	20	342	3550	3150	152	S	
	GAO822+	152/149F		18PR		TL	9.00	8.25	300	1096	509	3343	23.5	342	3550	3150	149	D		
	GAO221	152/149F		18PR		NA	9.00	8.25	300	1085	504	3288	23.6	342	3550	3150	152	S		
	GAM871	154/151L		20PR		TL	9.00	8.25	300	1085	504	3309	17.6	342	3750	3450	149	D		
	13R22.5	GAM871	156/153L		20PR		TL	9.75	9.00	320	1124	521	3428	16.5	350	4000	3650	154	S	
		GAM831	156/150K	154/150L	18PR	3PMSF	TL	9.75	9.00	320	1124	521	3428	18.2	350	4000	3650	151	D	
		GDM686+	156/150K		18PR	3PMSF	TL	9.75	9.00	320	1124	521	3428	22.1	350	4000	3650	156	S	

LOAD CAPACITY by AXLE (kg) and PRESSURE (psi/bar)

65.25	68.88	72.50	76.13	79.75	83.38	87.00	90.63	94.25	97.88	101.50	105.13	108.75	112.38	116.00	119.63	123.25	126.88	130.50	134.13	137.75
4.50	4.75	5.00	5.25	5.50	5.75	6.00	6.25	6.50	6.75	7.00	7.25	7.50	7.75	8.00	8.25	8.50	8.75	9.00	9.25	9.50
3790	3960	4130	4290	4450	4610	4770	4930	5090	5250	5400	5550	5700	5850	6000	6150	6300				
6970	7280	7590	7890	8190	8490	8780	9070	9360	9650	9930	10210	10490	10770	11050	11330	11600				
3790	3960	4130	4290	4450	4610	4770	4930	5090	5250	5400	5550	5700	5850	6000	6150	6300				
6970	7280	7590	7890	8190	8490	8780	9070	9360	9650	9930	10210	10490	10770	11050	11330	11600				
3650	3810	3970	4130	4290	4450	4600	4750	4900	5050	5200	5350	5500	5650	5800	5940	6080	6220	6360	6500	
6740	7040	7340	7630	7920	8210	8490	8770	9050	9330	9610	9880	10150	10420	10690	10960	11220	11480	11740	12000	
3650	3810	3970	4130	4290	4450	4600	4750	4900	5050	5200	5350	5500	5650	5800	5940	6080	6220	6360	6500	
6740	7040	7340	7630	7920	8210	8490	8770	9050	9330	9610	9880	10150	10420	10690	10960	11220	11480	11740	12000	
3650	3810	3970	4130	4290	4450	4600	4750	4900	5050	5200	5350	5500	5650	5800	5940	6080	6220	6360	6500	
6740	7040	7340	7630	7920	8210	8490	8770	9050	9330	9610	9880	10150	10420	10690	10960	11220	11480	11740	12000	
4270	4460	4650	4830	5010	5190	5370	5550	5730	5910	6080	6250	6420	6590	6760	6930	7100				
7580	7910	8240	8570	8890	9210	9530	9850	10160	10470	10780	11090	11400	11700	12000	12300	12600				
3990	4170	4340	4510	4680	4850	5020	5190	5360	5520	5680	5840	6000	6160	6320	6480	6640	6800	6950	7100	
7300	7620	7940	8260	8570	8880	9190	9500	9800	10100	10400	10700	10990	11280	11570	11860	12150	12440	12720	13000	
3990	4170	4340	4510	4680	4850	5020	5190	5360	5520	5680	5840	6000	6160	6320	6480	6640	6800	6950	7100	
7300	7620	7940	8260	8570	8880	9190	9500	9800	10100	10400	10700	10990	11280	11570	11860	12150	12440	12720	13000	
3990	4170	4340	4510	4680	4850	5020	5190	5360	5520	5680	5840	6000	6160	6320	6480	6640	6800	6950	7100	
7300	7620	7940	8260	8570	8880	9190	9500	9800	10100	10400	10700	10990	11280	11570	11860	12150	12440	12720	13000	
3990	4170	4340	4510	4680	4850	5020	5190	5360	5520	5680	5840	6000	6160	6320	6480	6640	6800	6950	7100	
7300	7620	7940	8260	8570	8880	9190	9500	9800	10100	10400	10700	10990	11280	11570	11860	12150	12440	12720	13000	
3990	4170	4340	4510	4680	4850	5020	5190	5360	5520	5680	5840	6000	6160	6320	6480	6640	6800	6950	7100	
7300	7620	7940	8260	8570	8880	9190	9500	9800	10100	10400	10700	10990	11280	11570	11860	12150	12440	12720	13000	
3990	4170	4340	4510	4680	4850	5020	5190	5360	5520	5680	5840	6000	6160	6320	6480	6640	6800	6950	7100	
7300	7620	7940	8260	8570	8880	9190	9500	9800	10100	10400	10700	10990	11280	11570	11860	12150	12440	12720	13000	
3990	4170	4340	4510	4680	4850	5020	5190	5360	5520	5680	5840	6000	6160	6320	6480	6640	6800	6950	7100	
7300	7620	7940	8260	8570	8880	9190	9500	9800	10100	10400	10700	10990	11280	11570	11860	12150	12440	12720	13000	
4220	4410	4590	4770	4950	5130	5310	5490	5660	5830	6000	6170	6340	6510	6680	6850	7020	7180	7340	7500	
7760	8100	8440	8780	9110	9440	9770	10090	10410	10730	11050	11360	11670	11980	12290	12600	12900	13200	13500	13800	
4500	4700	4900	5090	5280	5470	5660	5850	6040	6220	6400	6580	6760	6940	7120	7300	7480	7660	7830	8000	
8200	8560	8920	9280	9630	9980	10330	10670	11010	11350	11680	12010	12340	12670	13000	13320	13640	13960	14280	14600	
4700	4910	5120	5320	5520	5720	5920	6120	6310	6500	6690	6880	7070	7260	7450	7640	7820	8000			
7880	8230	8570	8910	9250	9580	9910	10240	10570	10890	11210	11530	11850	12160	12470	12780	13090	13400			
4700	4910	5120	5320	5520	5720	5920	6120	6310	6500	6690	6880	7070	7260	7450	7640	7820	8000			
7880	8230	8570	8910	9250	9580	9910	10240	10570	10890	11210	11530	11850	12160	12470	12780	13090	13400			

TECHNICAL SPECIFICATIONS

Bead	Series	Size	Pattern	Index	Index 2	PR	ROAD CONDITION OF USE	Type	Giti Recommended Rim (Inches)	Approved Rims Width	Section Width (mm)	Overall Diameter (mm)	Static Laden Radius (mm)	Rolling Circumference (mm)	Original Tread Depth (OTD)	Min. Dual Spacing	Load		Index	S= Single D= Dual
																	Single (kg)	Dual (kg)		
22.5	80	275/80R22.5	GSR237	149/146M		18PR	M+S	TL	8.25	7.50	276	1012	473	3087	15.8	311	3250	3000	149	S
			GAR863	149/146M		18PR		TL	8.25	7.50	276	1012	473	3087	15.8	311	3250	3000	146	D
			GAR850	151/148J		18PR	M+S	TL	8.25	7.50;8.25; 9.00	276	1012	473	3087	15.5	311	3450	3150	151	S
		295/80R22.5	GDR655	152/149M		18PR	3PMSF	TL	9.00	8.25	298	1044	487	3184	21.1	335	3550	3250	148	D
			GDR665	152/149M		18PR	3PMSF	TL	9.00	8.25	298	1044	487	3184	21.1	335	3550	3250	152	S
			GDR655+	152/149M		18PR	3PMSF	TL	9.00	8.25	298	1044	487	3184	21.1	335	3550	3250	149	D
			GDR675	152/149M		18PR	3PMSF	TL	9.00	8.25	298	1044	487	3184	20	335	3550	3250	152	S
			GAC812	152/149M		18PR		TL	9.00	8.25	298	1044	487	3184	14.8	335	3550	3250	149	D
			GDM686	152/149K		18PR	3PMSF	TL	9.00	8.25	298	1044	487	3184	22.6	335	3550	3250	152	S
			GAO822	152/149J		18PR	POR	TL	9.00	8.25	298	1050	489	3203	21	335	3550	3250	149	D
			GAR850	153/150J		18PR	M+S	TL	9.00	8.25	298	1044	487	3184	15.5	335	3650	3350	153	S
			GSR225	154/149M		18PR	3PMSF	TL	9.00	8.25	298	1044	487	3184	16.5	335	3750	3250	150	D
			GSR237	154/149M		18PR	3PMSF	TL	9.00	8.25	298	1044	487	3184	16.5	335	3750	3250	154	S
			GSR256	154/149M		18PR	M+S	TL	9.00	8.25	298	1044	487	3184	16.5	335	3750	3250	149	D
			GSW226	154/149M		18PR	3PMSF	TL	9.00	8.25	298	1044	487	3184	16.5	335	3750	3250	154	S
			GAC821	154/149L		18PR	M+S	TL	9.00	8.25	298	1044	487	3184	18.7	335	3750	3250	149	D
			GAM837	154/149K	152/149L	18PR	3PMSF	TL	9.00	8.25	298	1044	487	3184	17.5	335	3750	3250	154	S
			GAU867V1	154/150J		18PR	3PMSF	TL	9.00	8.25	298	1044	487	3184	18.7	335	3750	3250	149	D
		315/80R22.5	GTR926	156/150M		18PR		TL	9.00	9.75	312	1076	500	3282	13	351	4000	3350	156	S
			GDM686	158/150K		20PR	3PMSF	TL	9.00	9.75	312	1076	500	3282	23.1	351	4250	3350	150	D
			GDM687	156/150K		18PR	3PMSF	TL	9.00	9.75	312	1076	500	3282	20	351	4000	3350	158	S
			GDL617	156/150L	154/150M	18PR	3PMSF	TL	9.00	9.75	312	1076	500	3282	18.2	351	4000	3350	150	D
GDR655	156/150L		154/150M	18PR	3PMSF	TL	9.00	9.75	312	1076	500	3282	21	351	4000	3350	156	S		

LOAD CAPACITY by AXLE (kg) and PRESSURE (psi/bar)

65.25	68.88	72.50	76.13	79.75	83.38	87.00	90.63	94.25	97.88	101.50	105.13	108.75	112.38	116.00	119.63	123.25	126.88	130.50	134.13	137.75
4.50	4.75	5.00	5.25	5.50	5.75	6.00	6.25	6.50	6.75	7.00	7.25	7.50	7.75	8.00	8.25	8.50	8.75	9.00	9.25	9.50
3730	3900	4060	4220	4380	4540	4700	4860	5010	5160	5310	5460	5610	5760	5910	6060	6210	6360	6500		
6890	7190	7490	7790	8090	8380	8670	8960	9250	9530	9810	10090	10370	10650	10920	11190	11460	11730	12000		
3730	3900	4060	4220	4380	4540	4700	4860	5010	5160	5310	5460	5610	5760	5910	6060	6210	6360	6500		
6890	7190	7490	7790	8090	8380	8670	8960	9250	9530	9810	10090	10370	10650	10920	11190	11460	11730	12000		
3960	4140	4310	4480	4650	4820	4990	5160	5320	5480	5640	5800	5960	6120	6280	6440	6600	6750	6900		
7240	7560	7880	8190	8500	8810	9110	9410	9710	10010	10310	10600	10890	11180	11470	11760	12040	12320	12600		
4080	4260	4440	4620	4790	4960	5130	5300	5470	5640	5810	5980	6140	6300	6460	6620	6780	6940	7100		
7470	7800	8130	8450	8770	9090	9400	9710	10020	10330	10640	10940	11240	11540	11840	12130	12420	12710	13000		
4080	4260	4440	4620	4790	4960	5130	5300	5470	5640	5810	5980	6140	6300	6460	6620	6780	6940	7100		
7470	7800	8130	8450	8770	9090	9400	9710	10020	10330	10640	10940	11240	11540	11840	12130	12420	12710	13000		
4080	4260	4440	4620	4790	4960	5130	5300	5470	5640	5810	5980	6140	6300	6460	6620	6780	6940	7100		
7470	7800	8130	8450	8770	9090	9400	9710	10020	10330	10640	10940	11240	11540	11840	12130	12420	12710	13000		
4080	4260	4440	4620	4790	4960	5130	5300	5470	5640	5810	5980	6140	6300	6460	6620	6780	6940	7100		
7470	7800	8130	8450	8770	9090	9400	9710	10020	10330	10640	10940	11240	11540	11840	12130	12420	12710	13000		
4080	4260	4440	4620	4790	4960	5130	5300	5470	5640	5810	5980	6140	6300	6460	6620	6780	6940	7100		
7470	7800	8130	8450	8770	9090	9400	9710	10020	10330	10640	10940	11240	11540	11840	12130	12420	12710	13000		
4080	4260	4440	4620	4790	4960	5130	5300	5470	5640	5810	5980	6140	6300	6460	6620	6780	6940	7100		
7470	7800	8130	8450	8770	9090	9400	9710	10020	10330	10640	10940	11240	11540	11840	12130	12420	12710	13000		
4190	4380	4560	4740	4920	5100	5280	5460	5630	5800	5970	6140	6310	6480	6650	6820	6980	7140	7300		
7700	8040	8380	8710	9040	9370	9690	10010	10330	10650	10960	11270	11580	11890	12200	12500	12800	13100	13400		
4500	4700	4900	5100	5290	5480	5670	5860	6050	6240	6420	6600	6780	6960	7140	7320	7500				
7810	8160	8500	8840	9180	9510	9840	10170	10490	10810	11130	11450	11760	12070	12380	12690	13000				
4500	4700	4900	5100	5290	5480	5670	5860	6050	6240	6420	6600	6780	6960	7140	7320	7500				
7810	8160	8500	8840	9180	9510	9840	10170	10490	10810	11130	11450	11760	12070	12380	12690	13000				
4500	4700	4900	5100	5290	5480	5670	5860	6050	6240	6420	6600	6780	6960	7140	7320	7500				
7810	8160	8500	8840	9180	9510	9840	10170	10490	10810	11130	11450	11760	12070	12380	12690	13000				
4500	4700	4900	5100	5290	5480	5670	5860	6050	6240	6420	6600	6780	6960	7140	7320	7500				
7810	8160	8500	8840	9180	9510	9840	10170	10490	10810	11130	11450	11760	12070	12380	12690	13000				
4500	4700	4900	5100	5290	5480	5670	5860	6050	6240	6420	6600	6780	6960	7140	7320	7500				
7810	8160	8500	8840	9180	9510	9840	10170	10490	10810	11130	11450	11760	12070	12380	12690	13000				
4310	4500	4690	4880	5060	5240	5420	5600	5780	5960	6140	6310	6480	6650	6820	6990	7160	7330	7500		
7700	8040	8380	8710	9040	9370	9690	10010	10330	10650	10960	11270	11580	11890	12200	12500	12800	13100	13400		
4810	5020	5230	5440	5650	5850	6050	6250	6450	6650	6850	7050	7240	7430	7620	7810	8000				
8050	8410	8760	9110	9460	9800	10140	10480	10810	11140	11470	11800	12120	12440	12760	13080	13400				
4880	5100	5310	5520	5730	5940	6150	6350	6550	6750	6950	7150	7350	7550	7740	7930	8120	8310	8500		
7700	8040	8380	8710	9																

TECHNICAL SPECIFICATIONS

Bead	Series	Size	Pattern	Index	Index 2	PR	ROAD CONDITION OF USE	Type	Giti Recommended Rim (Inches)	Approved Rims Width	Section Width (mm)	Overall Diameter (mm)	Static Laden Radius (mm)	Rolling Circumference (mm)	Original Tread Depth (OTD)	Min. Dual Spacing	Load		Index	S= Single D= Dual		
																	Single (kg)	Dual (kg)				
22.5	80	315/80R22.5	GDR665	156/150L	154/150M	18PR	3PMSF	TL	9.00	9.75	312	1076	500	3282	21	351	4000	3350	156	S		
			GDR675	156/150L	154/150M	18PR	3PMSF	TL	9.00	9.75	312	1076	500	3282	20	351	4000	3350	156	S		
			GT867	158/150J		18PR	M+S	TL	9.00	9.75	312	1076	500	3282	18.7	351	4250	3350	158	S		
			GSR225	158/150L	154/150M	18PR	3PMSF	TL	9.00	9.75	312	1076	500	3282	16.8	351	4250	3350	158	S		
			GSR237	158/150L	154/150M	20PR	3PMSF	TL	9.00	9.75	312	1076	500	3282	17.5	351	4250	3350	158	S		
			GDR621+	158/150L	154/150M	20PR	3PMSF	TL	9.00	9.75	312	1076	500	3282	23.1	351	4250	3350	150	D		
			GAM835	161/157K		22PR	3PMSF	TL	9.00	9.75	312	1076	500	3282	19	351	4625	4125	161	S		
																					157	D
																						140
	70	255/70R22.5	GAU867V1	140/137J		16PR	M+S	TL	7.50	8.25	255	930	434	2837	17	287	2500	2300	137	D		
				GAU867V2	140/137J		16PR	M+S	TL	7.50	8.25	255	930	434	2837	18.7	287	2500	2300	140	S	
		275/70R22.5	GSR225	148/145M	152/148J	18PR	3PMSF	TL	8.25	9.00	276	958	445	2922	15.0	311	3150	2900	148	S		
			GSR237	148/145M	152/148J	18PR	3PMSF	TL	8.25	9.00	276	958	445	2922	15.0	311	3150	2900	148	S		
			GTL919	148/145M	152/148J	18PR	M+S	TL	8.25	9.00	276	958	445	2922	14.2	311	3150	2900	148	S		
			GTR923	152/148J		18PR	3PMSF	TL	8.25	9.00	276	958	445	2922	16.0	311	3550	3150	148	D		
			GAR827	148/145K		16PR		TL	8.25	7.5	276	958	445	2922	18.5	311	3150	2900	148	S		
			GDM676	148/145K		16PR	3PMSF	TL	8.25	7.5	276	958	445	2922	20.6	311	3150	2900	148	S		
			GAU867V1	152/148J	150/148K	18PR	3PMSF	TL	8.25	9.00	276	958	445	2922	18.7	311	3550	3150	152	S		
GAU867V2	152/148J		18PR	M+S	TL	8.25	9.00	276	958	445	2922	21.5	311	3550	3150	152	S					
305/70R22.5	GT867	152/150J	154/150E	16PR	M+S	TL	9.00	8.25	305	1000	463	3050	19	343	3550	3350	150	D				
	GSR225	154/150L		20PR	M+S	TL	9.00	8.25	305	1000	463	3050	15.5	343	3750	3350	154	S				
																			150	D		

LOAD CAPACITY by AXLE (kg) and PRESSURE (psi/bar)

65.25	68.88	72.50	76.13	79.75	83.38	87.00	90.63	94.25	97.88	101.50	105.13	108.75	112.38	116.00	119.63	123.25	126.88	130.50	134.13	137.75
4.50	4.75	5.00	5.25	5.50	5.75	6.00	6.25	6.50	6.75	7.00	7.25	7.50	7.75	8.00	8.25	8.50	8.75	9.00	9.25	9.50
4810	5020	5230	5440	5650	5850	6050	6250	6450	6650	6850	7050	7240	7430	7620	7810	8000				
8050	8410	8760	9110	9460	9800	10140	10480	10810	11140	11470	11800	12120	12440	12760	13080	13400				
4810	5020	5230	5440	5650	5850	6050	6250	6450	6650	6850	7050	7240	7430	7620	7810	8000				
8050	8410	8760	9110	9460	9800	10140	10480	10810	11140	11470	11800	12120	12440	12760	13080	13400				
4880	5100	5310	5520	5730	5940	6150	6350	6550	6750	6950	7150	7350	7550	7740	7930	8120	8310	8500		
7700	8040	8380	8710	9040	9370	9690	10010	10330	10650	10960	11270	11580	11890	12200	12500	12800	13100	13400		
4880	5100	5310	5520	5730	5940	6150	6350	6550	6750	6950	7150	7350	7550	7740	7930	8120	8310	8500		
7700	8040	8380	8710	9040	9370	9690	10010	10330	10650	10960	11270	11580	11890	12200	12500	12800	13100	13400		
4880	5100	5310	5520	5730	5940	6150	6350	6550	6750	6950	7150	7350	7550	7740	7930	8120	8310	8500		
7700	8040	8380	8710	9040	9370	9690	10010	10330	10650	10960	11270	11580	11890	12200	12500	12800	13100	13400		
4880	5100	5310	5520	5730	5940	6150	6350	6550	6750	6950	7150	7350	7550	7740	7930	8120	8310	8500		
7700	8040	8380	8710	9040	9370	9690	10010	10330	10650	10960	11270	11580	11890	12200	12500	12800	13100	13400		
4880	5100	5310	5520	5730	5940	6150	6350	6550	6750	6950	7150	7350	7550	7740	7930	8120	8310	8500		
7700	8040	8380	8710	9040	9370	9690	10010	10330	10650	10960	11270	11580	11890	12200	12500	12800	13100	13400		
4880	5100	5310	5520	5730	5940	6150	6350	6550	6750	6950	7150	7350	7550	7740	7930	8120	8310	8500		
7700	8040	8380	8710	9040	9370	9690	10010	10330	10650	10960	11270	11580	11890	12200	12500	12800	13100	13400		
5310	5540	5770	6000	6230	6460	6680	6900	7120	7340	7560	7780	7990	8200	8410	8620	8830	9040	9250		
9480	9900	10310	10720	11130	11530	11930	12330	12720	13110	13500	13880	14260	14640	15020	15390	15760	16130	16500		
3080	3220	3350	3480	3610	3740	3870	4000	4130	4260	4390	4520	4640	4760	4880	5000					
5660	5910	6160	6410	6650	6890	7130	7370	7600	7830	8060	8290	8520	8750	8980	9200					
3080	3220	3350	3480	3610	3740	3870	4000	4130	4260	4390	4520	4640	4760	4880	5000					
5660	5910	6160	6410	6650	6890	7130	7370	7600	7830	8060	8290	8520	8750	8980	9200					
3620	3780	3940	4100	4260	4410	4560	4710	4860	5010	5160	5310	5460	5600	5740	5880	6020	6160	6300		
6670	6960	7250	7540	7830	8110	8390	8670	8950	9220	9490	9760	10030	10300	10560	10820	11080	11340	11600		
3620	3780	3940	4100	4260	4410	4560	4710	4860	5010	5160	5310	5460	5600	5740	5880	6020	6160	6300		
6670	6960	7250	7540	7830	8110	8390	8670	8950	9220	9490	9760	10030	10300	10560	10820	11080	11340	11600		
4080	4260	4440	4620	4790	4960	5130	5300	5470	5640	5810	5980	6140	6300	6460	6620	6780	6940	7100		
7240	7560	7880	8190	8500	8810	9110	9410	9710	10010	10310	10600	10890	11180	11470	11760	12040	12320	12600		
3620	3780	3940	4100	4260	4410	4560	4710	4860	5010	5160	5310	5460	5600	5740	5880	6020	6160	6300		
6670	6960	7250	7540	7830	8110	8390	8670	8950	9220	9490	9760	10030	10300	10560	10820	11080	11340	11600		
3620	3780	3940	4100	4260	4410	4560	4710	4860	5010	5160	5310	5460	5600	5740	5880	6020	6160	6300		
6670	6960	7250	7540	7830	8110	8390	8670	8950	9220	9490	9760	10030	10300	10560	10820	11080	11340	11600		
3620	3780	3940	4100	4260	4410	4560	4710	4860	5010	5160	5310	5460	5600	5740	5880	6020	6160	6300		
6670	6960	7250	7540	7830	8110	8390	8670	8950	9220	9490	9760	10030	10300	10560	10820	11080	11340	11600		
4080	4260	4440	4620	4790	4960	5130	5300	5470	5640	5810	5980	6140	6300	6460	6620	6780	6940	7100		
7240	7560	7880	8190	8500	8810	9110	9410	9710	10010	10310	10600	10890	11180	11470	11760	12040	12320	12600		
4080	4260	4440	4620	4790	4960	5130	5300	5470	5640	5810	5980	6140	6300	6460	6620	6780	6940	7100		
7240	7560	7880	8190	8500	8810	9110	9410	9710	10010	10310	10600	10890	11180	11470	11760	12040	12320	12600		
4270	4460	4650	4830	5010	5190	5370	5550	5730	5910	6080	6250	6420	6590	6760	6930	7100				
8050	8410	8760	9110	9460	9800	10140	10480	10810	11140	11470	11800	12120	12440	12760	13080	13400				
4310	4500	4690	4880	5060	5240	5420	5600	5780	5960	6140	6									

TECHNICAL SPECIFICATIONS

Bead	Series	Size	Pattern	Index	Index 2	PR	ROAD CONDITION OF USE	Type	Giti Recommended Rim (Inches)	Approved Rims Width	Section Width (mm)	Overall Diameter (mm)	Static Laden Radius (mm)	Rolling Circumference (mm)	Original Tread Depth (OTD)	Min. Dual Spacing	Load		Index	S= Single D= Dual		
																	Single (kg)	Dual (kg)				
22.5	70	315/70R22.5	GDR675	154/150L	152/148M	18PR	3PMSF	TL	9.00	9.75	312	1014	468	3093	19	351		3750	3350	154	S	
			GDR621+	154/150L	152/148M	18PR	3PMSF	TL	9.00	9.75	312	1014	468	3093	21.0	351		3750	3350	154	S	
			GDR655	154/150L	152/148M	20PR	3PMSF	TL	9.00	9.75	312	1014	468	3093	21	351		3750	3350	154	S	
			GSR225	156/150L	154/150M	20PR	3PMSF	TL	9.00	9.75	312	1014	468	3093	15.5	351		4000	3350	150	D	
			GSR237	156/150L	154/150M	18PR	3PMSF	TL	9.00	9.75	312	1014	468	3093	15	351		4000	3350	150	D	
			GSR259	158L	160K	18PR	3PMSF	TL	12.25	11.75	386	996	464	3018	14.5			4250		158	S	
	55	385/55R22.5	GSR226	158L	160J	18PR	3PMSF	TL	12.25	11.75	386	996	464	3018	15.5			4250		158	S	
			GTL919	160K	158L	20PR	3PMSF	TL	12.25	11.75	386	996	464	3018	14.8			4500		160	S	
			GTL919+	160K	158L	20PR	3PMSF	TL	12.25	11.75	386	996	464	3018	14.8			4500		160	D	
		65	385/65R22.5	GSR259	164K	160L	20PR	3PMSF	TL	11.75	12.25	389	1072	496	3248	15			5000		164	S
				GSR226	164K	160L	20PR	3PMSF	TL	11.75	12.25	389	1072	496	3248	16			5000		164	D
				GTL919+	164K	158L	20PR	3PMSF	TL	11.75	12.25	389	1072	496	3248	15.5			5000		164	S
	GTR956 HD			164(158)K(L)		20PR	3PMSF	TL	11.75	12.25	389	1072	496	3248	15.5			5000		164	D	
	GAM851			164K	158L	20PR	3PMSF	TL	11.75	12.25	389	1072	496	3248	17			5000		164	S	
	425/65R22.5	GTL919	165K		20PR	3PMSF	TL	12.25	11.75;12.25;13.00;14.00	422	1124	518	3406	15.3			5150		165	S		
			GAM851	165K		20PR	3PMSF	TL	12.25	11.75;12.25;13.00;14.00	422	1124	518	3406	18			5150		165	D	
		445/65R22.5	GAM851	169K		20PR	3PMSF	TL	13	12.25;13.00;14.00	444	1150	529	3485	18			5800		169	S	
			GAO819	171J		22PR	M+S	TL	13.00	12.25;13.00;14.00	444	1150	529	3485	19.3			6150		171	D	
	60	295/60R22.5	GSR237	150/147L		18PR	3PMSF	TL	9.00	9.75	292	926	435	2806	15	329		3350	3075	150	S	
			GSR225	150/147L		18PR	3PMSF	TL	9.00	9.75	292	926	435	2806	15	329		3350	3075	147	D	
			GDL617	150/147K	149/146L	18PR	3PMSF	TL	9.00	9.75	292	932	437	2824	18.2	329		3350	3075	150	S	
			GDR675	150/147K	149/146L	18PR	3PMSF	TL	9.00	9.75	292	932	437	2824	17	329		3350	3075	147	D	
315/60R22.5		GDL617	152/148L		18PR	3PMSF	TL	9.75	9.00	313	950	445	2879	18.2	352		3550	3150	152	S		
		GDR675	152/148L		18PR	3PMSF	TL	9.75	9.00	313	950	445	2879	18	352		3550	3150	148	D		
GDR672	154/148L		20PR	3PMSF	TL	9.75	9.00	313	950	445	2879	18.0	352		3750	3150	154	S				

LOAD CAPACITY by AXLE (kg) and PRESSURE (psi/bar)

65.25	68.88	72.50	76.13	79.75	83.38	87.00	90.63	94.25	97.88	101.50	105.13	108.75	112.38	116.00	119.63	123.25	126.88	130.50	134.13	137.75
4.50	4.75	5.00	5.25	5.50	5.75	6.00	6.25	6.50	6.75	7.00	7.25	7.50	7.75	8.00	8.25	8.50	8.75	9.00	9.25	9.50
4310	4500	4690	4880	5060	5240	5420	5600	5780	5960	6140	6310	6480	6650	6820	6990	7160	7330	7500		
7700	8040	8380	8710	9040	9370	9690	10010	10330	10650	10960	11270	11580	11890	12200	12500	12800	13100	13400		
4310	4500	4690	4880	5060	5240	5420	5600	5780	5960	6140	6310	6480	6650	6820	6990	7160	7330	7500		
7700	8040	8380	8710	9040	9370	9690	10010	10330	10650	10960	11270	11580	11890	12200	12500	12800	13100	13400		
4310	4500	4690	4880	5060	5240	5420	5600	5780	5960	6140	6310	6480	6650	6820	6990	7160	7330	7500		
7700	8040	8380	8710	9040	9370	9690	10010	10330	10650	10960	11270	11580	11890	12200	12500	12800	13100	13400		
4590	4790	4990	5190	5390	5590	5780	5970	6160	6350	6540	6730	6920	7100	7280	7460	7640	7820	8000		
7700	8040	8380	8710	9040	9370	9690	10010	10330	10650	10960	11270	11580	11890	12200	12500	12800	13100	13400		
4590	4790	4990	5190	5390	5590	5780	5970	6160	6350	6540	6730	6920	7100	7280	7460	7640	7820	8000		
7700	8040	8380	8710	9040	9370	9690	10010	10330	10650	10960	11270	11580	11890	12200	12500	12800	13100	13400		
4590	4790	4990	5190	5390	5590	5780	5970	6160	6350	6540	6730	6920	7100	7280	7460	7640	7820	8000		
7700	8040	8380	8710	9040	9370	9690	10010	10330	10650	10960	11270	11580	11890	12200	12500	12800	13100	13400		
5340	5560	5780	6000	6220	6440	6650	6860	7070	7280	7490	7700	7900	8100	8300	8500					
5340	5560	5780	6000	6220	6440	6650	6860	7070	7280	7490	7700	7900	8100	8300	8500					
5400	5630	5850	6070	6290	6510	6730	6940	7150	7360	7570	7780	7990	8200	8400	8600	8800	9000			
6000	6250	6500	6750	6990	7230	7470	7710	7950	8180	8410	8640	8870	9100	9330	9560	9780	10000			
6000	6250	6500	6750	6990	7230	7470	7710	7950	8180	8410	8640	8870	9100	9330	9560	9780	10000			
6000	6250	6500	6750	6990	7230	7470	7710	7950	8180	8410	8640	8870	9100	9330	9560	9780	10000			
6000	6250	6500	6750	6990	7230	7470	7710	7950	8180	8410	8640	8870	9100	9330	9560	9780	10000			
6340	6620	6900	7170	7440	7710	7980	8250	8510	8770	9030	9290	9550	9800	10050	10300					
6340	6620	6900	7170	7440	7710	7980	8250	8510	8770	9030	9290	9550	9800	10050	10300					
6670	6960	7250	7540	7830	8110	8390	8670	8950	9220	9490	9760	10030	10300	10560	10820	11080	11340	11600		
6910	7220	7520	7820	8120	8410	8700	8990	9280	9560	9840	10120	10400	10680	10950	11220	11490	11760	12030	12300	
3840	4010	4180	4350	4520	4680	4840	5000	5160	5320	5480	5640	5800	5950	6100	6250	6400	6550	6700		
7060	7370	7680	7990	8290	8590	8890	9190	9480	9770	10060	10350	10630	10910	11190	11470	11750	12030	12300		
3840	4010	4180	4350	4520	4680	4840	5000	5160	5320	5480	5640	5800	5950	6100	6250	6400	6550	6700		
7060	7370	7680	7990	8290	8590	8890	9190	9480	9770	10060	10350	10630	10910	11190	11470	11750	12030	12300		
3840	4010	4180	4350	4520	4680	4840	5000	5160	5320	5480	5640	5800	5950	6100	6250	6400	6550	6700		
7060	7370	7680	7990	8290	8590	8890	9190	9480	9770	10060	10350	10630	10910	11190	11470	11750	12030	12300		
3840	4010	4180	4350	4520	4680	4840	5000	5160	5320	5480	5640	5800	5950	6100	6250	6400	6550	6700		
7060	7370	7680	7990	8290	8590	8890	9190	9480	9770	10060	10350	10630	10910	11190	11470	11750	12030	12300		
3840	4010	4180	4350	4520	4680	4840	5000	5160	5320	5480	5640	5800	5950	6100	6250	6400	6550	6700		
7060	7370	7680	7990	8290	8590	8890	9190	9480	9770	10060	10350	10630	10910	11190	11470	11750	12030	12300		
4080	4260	4440	4620	4790	4960	5130	5300	5470	5640	5810	5980	6140	6300	6460	6620	6780	6940	7100		
7240	7560	7880	8190	8500	8810	9110	9410	9710	10010	10310	10600	10890	11180	11470	11760	12040	12320	12600		
4080	4260	4440	4620	4790	4960	5130	5300	5470	5640	5810	5980	6140	6300	6460	6620	6780	6940	7100		
7240																				

TECHNICAL SPECIFICATIONS

Bead	Series	Size	Pattern	Index	Index 2	PR	ROAD CONDITION OF USE	Type	Giti Recommended Rim (Inches)	Approved Rims Width	Section Width (mm)	Overall Diameter (mm)	Static Laden Radius (mm)	Rolling Circumference (mm)	Original Tread Depth (OTD)	Min. Dual Spacing	Load		Index	S= Single D= Dual
																	Single (kg)	Dual (kg)		
22.5	60	315/60R22.5	GSR225	154/148L		20PR	3PMSF	TL	9.75	9.00	313	950	445	2879	13.5	352	3750	3150	154	S
			GSR237	156/150L		20PR	3PMSF	TL	9.75	9.00	313	950	445	2879	13.5	352	4000	3350	148	D
	50	355/50R22.5	GSR237	156L		20PR	3PMSF	TL	11.75	11.75	361	928	435	2812	12		4000		156	S
24	100	12.00R24	GAM833	160/156K		20PR	M+S	TT	8.50	8.50V;9.00V; 8.5V5*	313	1226	567	3715	15.0	372	4500	4000	160	S
			GDM623	160/156K		20PR	M+S	TT	8.50	8.50V;9.00V; 8.5V5*	313	1226	567	3715	20.2	372	4500	4000	156	D
			GAO822	160/156F		20PR	POR	TT	8.50	8.50V;9.00V; 8.5V5*	313	1226	567	3715	31	372	4500	4000	160	S
	95	325/95R24	GSR256	162/160L		22PR	3PMSF	TT/TL	9.00	8.5;9.0;10.00; 10.00W;10.03VA	325	1228	568	3721	16.0	366	4750	4500	162	S
			GAM833	162/160K		22PR	M+S	TL/TT	9.00	8.5;9.0;10.00; 10.00W;10.03VA	325	1228	568	3721	17	366	4750	4500	160	D
			GDM623	162/160K		22PR	M+S	TL/TT	9.00	8.5;9.0;10.00; 10.00W;10.02VA	325	1228	568	3721	20.2	366	4750	4500	162	S
24.5	11R24.5	GDR621	149/146L		16PR	3PMSF	TL	8.25	7.50;8.25	279	1104	516	3367	21.4	318	3250	3000	149	S	
		GAM835	149/146K		16PR	3PMSF	TL	8.25	7.50;8.25	279	1104	516	3367	19	318	3250	3000	146	D	
		GDM635	149/146J		16PR	3PMSF	TL	8.25	7.50;8.25	279	1116	521	3404	25.5	318	3250	3000	149	S	
25	100	14.00R25	GAO898			***		TT	10.00/2.0	10.00/1.5	375	1370	630	4151	26	450	10000	5800		S
			GAO898M			***		TT	10.00/2.0	10.00/1.5	375	1370	630	4151	26	450	10000	5800		D
			GAO802M			***		TT/TL	10.00/2.0	10.00/1.5	375	1384	630	4151	36	450	10000	5800		S
	16.00R25	GAO802			***		TL/TT	11.25/2.0			444	1500	685	4545	32		12850			D
		GAO802			☆☆☆		TT/TL	11.25/2.0	NA		444	1500	NA	NA	32		12850			S
		GAO802M			***		TT/TL	11.25/2.0	NA		444	1500	NA	NA	32		12850			D

LOAD CAPACITY by AXLE (kg) and PRESSURE (psi/bar)

		65.25	68.88	72.50	76.13	79.75	83.38	87.00	90.63	94.25	97.88	101.50	105.13	108.75	112.38	116.00	119.63	123.25	126.88	130.50	134.13	137.75
		4.50	4.75	5.00	5.25	5.50	5.75	6.00	6.25	6.50	6.75	7.00	7.25	7.50	7.75	8.00	8.25	8.50	8.75	9.00	9.25	9.50
22.5	60	4310	4500	4690	4880	5060	5240	5420	5600	5780	5960	6140	6310	6480	6650	6820	6990	7160	7330	7500		
		7240	7560	7880	8190	8500	8810	9110	9410	9710	10010	10310	10600	10890	11180	11470	11760	12040	12320	12600		
50	355/50R22.5	4590	4790	4990	5190	5390	5590	5780	5970	6160	6350	6540	6730	6920	7100	7280	7460	7640	7820	8000		
		7700	8040	8380	8710	9040	9370	9690	10010	10330	10650	10960	11270	11580	11890	12200	12500	12800	13100	13400		
24	100	5410	5650	5890	6120	6350	6580	6810	7040	7260	7480	7700	7920	8140	8360	8580	8790	9000				
		9610	10040	10460	10880	11290	11700	12110	12510	12910	13310	13700	14090	14480	14860	15240	15620	16000				
		5410	5650	5890	6120	6350	6580	6810	7040	7260	7480	7700	7920	8140	8360	8580	8790	9000				
	9610	10040	10460	10880	11290	11700	12110	12510	12910	13310	13700	14090	14480	14860	15240	15620	16000					
	5410	5650	5890	6120	6350	6580	6810	7040	7260	7480	7700	7920	8140	8360	8580	8790	9000					
	9610	10040	10460	10880	11290	11700	12110	12510	12910	13310	13700	14090	14480	14860	15240	15620	16000					
95	325/95R24	5710	5960	6210	6460	6710	6950	7190	7430	7670	7900	8130	8360	8590	8820	9050	9280	9500				
		10820	11300	11770	12240	12700	13160	13620	14070	14520	14970	15410	15850	16290	16720	17150	17580	18000				
		5710	5960	6210	6460	6710	6950	7190	7430	7670	7900	8130	8360	8590	8820	9050	9280	9500				
24.5	11R24.5	4000	4180	4360	4530	4700	4870	5040	5210	5380	5540	5700	5860	6020	6180	6340	6500					
		7390	7720	8040	8360	8680	8990	9300	9610	9920	10220	10520	10820	11120	11420	11710	12000					
		4000	4180	4360	4530	4700	4870	5040	5210	5380	5540	5700	5860	6020	6180	6340	6500					
25	100	11000	11490	11970	12450	12920	13390	13850	14310	14770	15220	15670	16120	16560	17000	17440	17870	18300	18730	19160	19580	20000
		16280	17000	17710	18420	19120	19810	20500	21180	21860	22530	23200										
		11000	11490	11970	12450	12920	13390	13850	14310	14770	15220	15670	16120	16560	17000	17440	17870	18300	18730	19160	19580	20000
	16280	17000	17710	18420	19120	19810	20500	21180	21860	22530	23200											
	11000	11490	11970	12450	12920	13390	13850	14310	14770	15220	15670	16120	16560	17000	17440	17870	18300	18730	19160	19580	20000	
	16280	17000	17710	18420	19120	19810	20500	21180	21860	22530	23200											
16.00R25	14760	15410	16060	16700	17330	17960	18580	19200	19810	20420	21020	21620	22210	22800	23390	23970	24550	25130	25700			
	14760	15410	16060	16700	17330	17960	18580	19200	19810	20420	21020	21620	22210	22800	23390	23970	24550	25130	25700			
	14760	15410	16060	16700	17330	17960	18580	19200	19810	20420	21020	21620	22210	22800	23390	23970	24550	25130	25700			



[www. gitifleet.com](http://www.gitifleet.com)